MEMORIAL HALL LIBRARY,
ANDOVER, MASS.

Andover Townsman

Andover everywhere and always, first, last—the manly, straightforward, sober, patriotic New England Town—PHILLIPS BROOKS

5 Cents—$2 Per Year | ANDOVER, MASSACHUSETTS, FEBRUARY 16, 1939 | Volume LII—Number 19

Gieseking To Play Tomorrow Night

Walter Gieseking, noted pianist, will appear at Phillips Academy tomorrow evening.

Concerning his performance of the Third Rachmaninoff Concerto with the New York Philharmonic Orchestra in Carnegie Hall last Thursday evening, Olin Downes, the distinguished critic of the N. Y. Times, intimated that Mr. Gieseking had played the concerto even better than the composer himself, that the performance would probably not have been surpassed by Rubinstein in his prime, and that if Mr. Gieseking had Paderewski hair he would evoke at the present day quite as great enthusiasm as Paderewski evoked in his time. "There is nothing possible on the instrument which Mr. Gieseking cannot do with the piano," says Mr. Downes.

The program: Concerto in Italian Style, F major, Allegro - Andante - Presto, Bach; Sonata in A major, Andante grazioso (with variations), Minuette, Alla Turca (Turkish March), Mozart; Fantasia in C major, opus 17, Molto fantastico e passionate, Moderato—con molta energia, Lento, sostenuto, Schumann; Pagodes, Reflets dans l'eau, Poissons d'Or, Debussy; Jeux d'Eaux de la Villa d'Este, Benediction de Dieu dans la Solitude, Liszt.

PRINTING of all Kinds

WHETHER IT'S A

TICKET or a BOOK

You will get all-round satisfaction from us. Have your printing done where the Townsman is printed; it will be printed as much better than the ordinary printing, as the Townsman is than the ordinary paper.

A strictly Andover concern, established and owned by a man with nearly a half-century of printing experience here in Andover . . . every phase of work is done right here in our own shop—all the typesetting, printing, folding, etc.

NOW IN OUR FIFTEENTH YEAR OF SERVICE TO ANDOVER

Smith & Coutts Co.

Main St., over First Nat. Store
Entrance on Park St.

Display Of Old Pewter To Be Seen At Historical Society's Open House

The display of old pewter at the Andover Historical Society's open house on Washington's Birthday, borrowed from nearly a dozen of the Society's members, besides some interesting examples of an ancient art, should give a pretty good general idea of the sort of household utensils that an ordinary New England family possessed during all the eighteenth century and into the nineteenth. Sometime thereafter cheap crockery and electroplating finally put the old-fashioned pewterers out of business. Many of the objects shown once belonged to Andover worthies. They number some seventy-five, including pairs and sets. In general, they are American, with some English. Some carry well-known trade marks. Others, like most American pewter, are by unknown makers.

Notable among cups, mugs, candle sticks, ink wells, snuff boxes, pepper pots, salters, spoons, egg cups, lamps, are a pair of goblets and a tea pot by Israel Trask, who was one of the early pewterers at Beverly, the teapot duplicating designs in silver of its period; a gleamful candlestick by Glaeson; and a chased coffee pot and goblet, chasing being most uncommon in pewter. There is a pair of soup bowls, with their plates, that are still in regular use by their fortunate owners; a rare flag-holder too large for a candle stick; a pocket flask that shows very hard usage; and a three-inch sun dial of unknown origin but evidently designed for latitude 40 degrees around Philadelphia, and tiny enough for window sill use within doors. Porringers run all the way from one that will hardly do for a baby's orange juice to such as held a hungry farmer's beans and peas. There is a doll's tea set, a century old, plates, saucers, cups, spoons, teapot, cream pitcher and sugar bowl, all complete. From the closing phase of the pewter era are a few typical examples of britannic metal.

All three exhibits, pewter, dolls and lithographs, may be seen both afternoon and evening of the twenty-second, from two o'clock onward. Refreshments will be served. Various experts will attend to discuss the exhibits. To the Society's open house at 97 Main Street are invited its members, and friends who are interested in any aspect of the Society's work.

Trucks To Reduce Budget By $7752

Savings of $7752 annually beginning this year will be made by the Board of Public Works if $7500 is spent for five new trucks this year, Eldon E. Stark, Taxpayers' association representative, reported last Friday. If the trucks are bought, the appropriations will be cut as follows: highway construction, $1100; hardsurfacing $200; W P A truck hire $4625; snow $1827.

The total B. P. W. budget is $144,500 including the trucks as against last year's $145,200. Mr. Stark stated that he had tried to find some flaws in the figuring on the truck savings but had been unable to do so.

There was some discussion of the Elm street project, with some feeling that there were other streets such as portions of School street in far worse condition than Elm street. One remark was made to the effect that the passing years see the road better rather than worse, the frequent coating ironing out the little dips that were caused by a mistake in construction.

J. Augustus Remington reported on the cemetery budget which shows an increase of $315, mainly caused by an increase of $500 for cement sides for graves to avoid the added filling expense caused by the pine boxes caving in. It is reported that the $500 would be saved in the first year.

WARRANT ON PAGE 8

The entire town warrant, word-for-word, is printed this week on pages 8 and 9.

Recommends Cuts In Health Budget

Several cuts in the health department appropriation were recommended by delegate Joseph T. Gagne at the Taxpayers' association directors meeting last Friday. Mr. Gagne made a ten-year survey of expenditures, in which he found that the discontinuance of several items such as slaughter inspector, animal inspector and sanitorium account had totalled $1550, but in spite of these reductions the tendency was constantly to increase the appropriation.

This year's budget, however, is under last year's expenditures. It is understood that it totals $4790, but Mr. Gagne felt that $4200 would be enough. He mentioned the miscellaneous item in which $29.27 was spent last year but for which $200 is asked this year. He also spoke of the use of car item for which $46.99 was used last year, and for which $150 is asked this year. He stated that last year $118 was spent for the one telephone, and suggested that $50 could be saved here if letters were sent to Boston rather than having long telephone conversations. He also felt that the office should have definite hours daily, after which it should be closed.

In a statement to the newspapers this week, however, chairman Franklin H. Stacey stated that the town spends but 38 cents per capita instead of the $1.25 recommended by the state department.

Mr. and Mrs. Henry Miller of Florence street left town Saturday for an indefinite stay in Florida.

Says School Board Budget Too High

The impression that the school committee, aware that the finance committee would try to cut the budget, had passed a budget higher in their own minds than was actually necessary was gained by attorneys Walter Tomlinson and Fred H. Eaton, Taxpayers' Association representatives, when they sat in on the board budget discussion, according to the report they made last Friday night at the T.P.A. directors' meeting.

Reductions totalling around $7,000 were recommended by the two representatives, who said that they found the superintendent runs the department efficiently. Specific items mentioned were: traveling expense, for which $260 is allowed, for which nothing was spent last year, recommended cut to $100; two new cadet teachers which could probably be dispensed with, $500 odd; Bradlee school basement job $3,000; unaccounted $2200. A question was also raised about the payment of $20 per pupil to some 30-40 Lawrence Evening high pupils. It was suggested that this is not required by law, but that it might be well for the committee to ascertain how many pupils the town would have to have before it would have to start a school of its own.

On the Bradlee school item, Mr. Eaton reported that he had visited the basement, found that there were toilets he had seen that were better, many he had seen that were much worse. It would be a nice job for the town to do if it were feeling flush, some time, but it does not seem necessary or urgent.

There was some discussion about the use of money for items not included in the regular budget. It

(Continued on Page 6)

Abbot Alumnae To Meet Saturday

The Abbot Academy Alumnae Association and the Boston Abbot Club will hold their annual luncheon on Saturday at the Women's City Club, Boston, at 12:30 o'clock. The guests of honor will be Miss Mildred McAfee, President of Wellesley College, and Miss Hearsey, Principal of Abbot. As a large attendance is expected all alumnae who have not made reservations are asked to do so at once. Luncheon tickets at $1.25 may be obtained through Mrs. Elizabeth F. Dow, 7 Avon street, Cambridge, or reservations may be made at the Alumnae Office, Andover.

NEXT THURSDAY
HIGH SCHOOL AUDITORIUM
State Symphony Orchestra
Alexander Thiede, Conducting
Sponsored by
ANDOVER TEACHERS' ASS'N
40c All Seats 40c
WPA Federal Music Project

News of Other Days

What You and Your Neighbors Were Doing in Days Gone By

Fifty Years Ago

The continued cold weather just suits ice men. B. F. Holt has 500 tons stored at Frye Village, nearly 2,000 more at Pomp's Pond, and begins work at home today.

William Poor has just finished a new two-horse wagon for Peter D. Smith.

Frank B. Jenkins has been obliged by ill health to relinquish the express business which has been bought by B. B. Tuttle.

Twenty-five Years Ago

There has recently been published by the Houghton Mifflin Company a textbook entitled, "Selected English Letters" edited by Dr. Claude M. Fuess.

The installation of Reverend E. Victor Bigelow as pastor of the South church will take place next Wednesday.

Surrounded by their eight children and six grand-children, Mr. and Mrs. Richard J. Dodson celebrated the fiftieth anniversary of their marriage on Wednesday.

Miss Margaret Clinton was tendered a tin shower in honor of her approaching nuptials to George Dane at the home of Miss Katherine Roach.

Ten Years Ago

E. E. Hammond and family of Chestnut street have moved to their new home on Porter road.

Burton S. Flagg addressed the Mutual Insurance Companies of Indiana at their annual convention at Indianapolis last week.

Miss Viola Cashman of 58 Morton street and Fred Reed of Argilla road were seriously injured in an accident which took place on Saturday evening when the car in which they were riding was struck by an electric car near the corner of Locke street.

Elizabeth Buss of Andover was chosen Saturday night as "Miss Lawrence" by an enthusiastic audience at the Empire Theatre.

George K. Bruce has been appointed postmaster of Ballardvale.

Cherry and Webb's

BETTER COATS

Friday and Saturday

1/2 PRICE

Note these Savings . . .

	WAS	NOW
• 3 Black Coats. Silver Fox. 13-14-38	$110.00	$55.00
• 1 Black Coat. Eastern Mink. 16	118.00	59.00
• 3 Black Coats. Sable Squirrel. 35-42-45	49.95	24.98
• 3 Black Coats. Persian Collars. 14-18-42	59.95	29.98
• 1 Beige Coat. Beaver Collar. Size 20	69.75	34.88
• 3 Tweed Coats. Wolf Racoon. 16-18-20	59.95	29.88
• 3 Wine Coats. Sable, Squirrel. 37-38-42	48.00	24.00
• 1 Black Coat. Lynx collar. Size 14	39.95	19.98
• 2 Tweed Coats. Racoon collars. 12-14	44.00	22.00
• 3 Casual Coats. Wolf, Beaver. 14-18-20	65.00	32.50
• 3 Brown Coats. Kolinsky. Sizes 38-40	69.75	34.88
• 6 Black Coats. Persian collars.	39.95	19.98
• 1 Green Coat. Eastern Mink. Size 14	69.75	34.88
• 1 Teal Blue. Silvered Fox. Size 18	59.95	29.98
• 1 Grey Coat. Wolf collar. Size 15	69.75	34.88
• 2 Black Coats. Persian collars. 16-38	49.98	24.98
• 1 Blue Coat. Silver Cross Fox. 16	98.00	49.00
• 1 Beige Coat. Skunk collar. Size 16	35.00	17.50
• 1 Blue Coat. Squirrel. Size 39	59.95	29.98
• 2 Oxford Coats. Kit Fox. 38-46	79.75	39.88
• 11 Camel Hair, Tweeds, Blacks, 12-42	25.00	12.50
• 16 Coats. Stroocks-Worumbo. 14-44.	35.00	17.50
• 12 Coats. Blacks, Shagmoor-Harris Tweed. 14-47	39.95	19.98
• 8 Coats. Tweed-mixtures. 14-42	13.95	6.98

Cherry & Webb's SECOND FLOOR

Church Mourns For Late Pontiff

A requiem high mass was held Wednesday morning at 7:30 in St. Augustine's church which was reverently draped in mourning for the late Pope Pius XI. After the mass the priests of the parish attended the solemn requiem high mass in Boston at the Holy Cross Cathedral. A solemn high requiem will also be sung on Monday morning at 8:00 o'clock and will be attended by the parochial school children.

Punchard To Play Barnstable Tomorrow

The Punchard quintet "went to town" with Methuen high Saturday evening, in the Memorial gym, winning 23 to 13. The Punchard lads, with Warren Deyermond doing most of the scoring, aided by the Yancey boys, Fred and Bill, held the Methuen aggregation almost scoreless for the first half of the game.

The Methuen reserves won their game with Punchard's second string 15 to 10, in a rather closely fought contest. Elwood Brennan, Donald Easdon, and William Ferguson did the scoring for the Punchard "underdogs."

Punchard next meets the Barnstable high team at the Memorial gym tomorrow evening at 7:30. Next Wednesday afternoon, Johnson high will come here to meet Punchard at the local gym, while Friday evening, February 24, the Punchard squad will journey to Tewksbury to play that high school, in the last game on the Punchard season schedule.

PHILLIPS CLUB LADIES' NIGHT

This evening at 8:15, the Phillips Club will hold its first Ladies' Night of the season in Peabody House. The speaker will be Van Wormer Walsh whose lecture, "Around South America," illustrated by many colored slides, has received enthusiastic comment.

Refreshments will be served.

RADIO SERVICE

Formerly of the National Co., Inc.
Radio Engineers, Manufacturers

Alvin J. Zink, Jr.

Call Andover 788-R

Locals

Winthrop Newman of Elm street is undergoing treatment at the Winchester hospital, Winchester.

Miss Mildred Wood, daughter of Mr. and Mrs. Joseph Wood of School street, was a member of the class of twenty-six student nurses who received their caps at the annual capping exercises held recently at the Salem Hospital, Salem. Mrs. Wood and Miss Jane Wood were present at the exercises.

Ralph Wilkinson of Canterbury street was the speaker at the Lawrence Y. M. C. A. membership drive on Monday night, and he related to the large assembly the story of "The Message to Garcia."

Miss Wilma Corliss, secretary to the superintendent of schools, was slightly injured Monday morning in a skidding collision on Dascomb road.

Mrs. Edward S. Gould, Mrs. James L. Dean of Kensington street, and Mrs. Arthur A. Reeves of Dumbarton street were elected as delegates to the annual conference of the Massachusetts State Chapter of the D. A. R.'s at a meeting of Betsy Ross Chapter, D. A. R., held Saturday afternoon in the Y. W. C. A. in Lawrence.

Commonwealth of Massachusetts
Department of Public Utilities

(D.P.U. 5789) Boston, February 15, 1939

Upon the petition of New England Power Company that the Department decide that the present situation of certain land and rights therein in the town of Andover, owned and maintained by said petitioner for the operation of a transmission line for the transmission of electricity, and the proposed additional structures for a second circuit for transmission of electricity to be built and maintained thereon by said petitioner within the zoning district, as defined by the Zoning By-law of said town, are reasonably necessary for the convenience or welfare of the public, and that said premises and additional structures to be built and maintained thereon by said petitioner be exempted from the operation of said Zoning By-law of said town,

the Commission of the Department of Public Utilities will hold a public hearing at its hearing room, 166 State House, Boston, on Thursday the twenty-third day of February instant at ten-thirty o'clock in the forenoon.

And the petitioner is required to give notice of said hearing by publication hereof once prior to said date in the Andover Townsman and Lawrence Tribune, to serve a copy hereof at least four days prior to said date on the Chairman of the Board of Selectmen of the Town of Andover and the Planning Board of said town, and to make return of service and publication at the time of hearing.

By order of the Department,
(Signed) ALLAN BROOKS,
Administrative Secretary

A true copy
Attest:
DAVID J. DONAHUE
Notary Public

Miss Sally Bodwell of FieldStones has returned after three weeks in Bermuda. While FieldStones has been closed the past six weeks, considerable repair work has been done, especially in the kitchen.

Keep your CAR in good condition at the
ANDOVER Motor Service, Inc.
F. J. DONAHUE, Mgr.
90 Main St. Tel. 208

FIELDSTONES
by sally bodwell

Thursday, February 16
WE WILL BE GLAD TO WELCOME FRIENDS, OLD AND NEW.

South Main Street Tel. 1401

Interscholastics On Saturday At Cage

Twenty-four schools, with 289 boys representing 378 entries, will take part Saturday in the annual Interscholastic meet at the Cage at Phillips. The doors will be open for spectators at 1:30 when the low hurdles will start.

GOING AWAY OVER
Washington's Birthday?

Let the telephone help you make reservations or plans with out-of-town friends.

An out-of-town telephone call is an inexpensive way of getting things done. It's quick, it's sure, it's satisfying. Day rates are thrifty. Night and Sunday rates are *surprisingly cheap.*

There is no charge for information about the cost of out-of-town calls. Simply ask long-distance operator.

A FEW TYPICAL RATES*
BETWEEN ANDOVER AND

	Day Rate	Night and Sunday Rate
Intervale, N. H.	.70	.35
Portland, Me.	.60	.30
No. Conway, N. H.	.70	.35
Laconia, N. H.	.55	.30

*3-minute station-to-station rate

NEW ENGLAND TEL. & TEL. CO.

telephone ahead

Trade in Your Car for One of These Better
USED CARS

All Ready to Drive
1931 - Semi-Van Truck
1936 - Tudor Passenger Car
1936 - LaSalle
1937 - Fordor
1936 - Tudor
All in Excellent Condition

SHAWSHEEN MOTOR MART
Haverhill Street Tel. And. 767

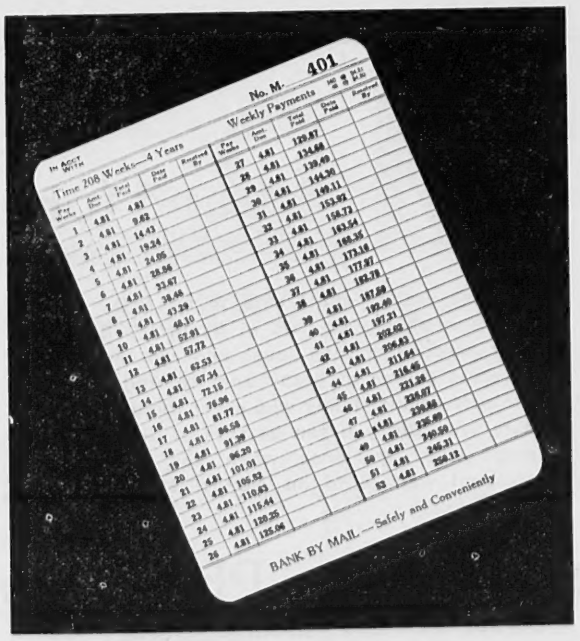

It's easy to save $1,000

- Only $4.81, deposited systematically each week, will buy for you $1,000 plus interest, in 208 weeks. Or you can buy $500 by depositing only $2.41 weekly. Special bank books show you at a glance how fast your fund is accumulating.
- START NOW to build up that fund which you have been promising yourself. We make it easy for you to reach a definite goal.

ANDOVER SAVINGS BANK

THE ANDOVER
TOWNSMAN
Established 1887

Published on Thursday at Smith & Coutts Co., 4 Park Street, Andover, Mass., by Elmer J. Grover.
Entered at the Andover Postoffice as Second Class Matter

TELEPHONE ANDOVER 1250-R

The Most Important Contest

You who have your eye to the present feel that the Board of Public Works contest is the main item of interest in the coming election, but if you would look ahead a few years, you will find that despite the fact that there are but four candidates for three positions, the really most important race is that for school committee. The three people whom you elect this year will have a voice in the most important decision that a school committee has had to make since back in 1913: the choice of a new superintendent of schools. And in addition, they also will have a say in the choice of the second most important person in the Andover school system, the principal of the high school.

Mr. Sanborn retires in three years, Mr. Hamblin in two, and needless to say their solicitude for the future of Andover schools will not cease with their retirement. They will want Andover to secure just the very best men possible for these two positions, and they probably would be very willing to aid in the search for their successors. That search should not start two or three years from now; it should start immediately.

The superintendent of schools is and should be the most powerful man in the school system, more powerful than the school committee itself. True, the board can overrule him on anything, legally, but he is closer to any situation than the board can be. The educational policy of the schools, the financial administration of the schools, everything in connection with the schools, are under his wing. That is why the committee should try to get an unusual combination of man: a hard-headed business man and yet a leader of educational thought. Both functions, administrative and educational, are very important. He buys the books, for instance, and the school board is not in a position to know whether he buys too many or too few. He has much to say in the appointment of teachers, and usually the committee follows his recommendations because they feel that his position and his years of experience make him a good judge of potential teachers. All the way through the system, his influence is felt.

The committee to be elected now and in the next two years has the future of Andover education in its hands. If it acts wisely, there need be no worry about Andover's schools; if it makes a mistake, it will be a hard one to correct. It should be very rigid in its requirements, even more rigid by far than in its requirements for teachers. Two years' experience are required for a teacher; needless to say, the new superintendent should be one who has had at least five years of experience as superintendent in some system comparable to Andover's. His record should be carefully scrutinized over a period of time; his personality should be studied, his handling of school problems, both educational and financial, should be watched carefully.

If this school committee acts with care and selects a really experienced educational executive, Andover won't have to worry much about who is on the school committee in the future. That is why this year and next and the year after next, you too should be mighty careful about the persons you put on the committee. The future of Andover's schools is now in YOUR hands.

Frederic Boutwell Died This Morning

Frederic S. Boutwell, one of the most prominent and well-liked persons in Andover's business and civic life, passed away early this morning at the Phillips house, Boston. He had been able to perform his usual duties at the Andover Savings bank on Monday and had been out riding on Tuesday, but Wednesday he was rushed to the Boston hospital.

Born in Andover in 1865, the son of Samuel H. and Alice Jane Trull Boutwell, he received his early education at the Punchard Free school and later went to the Massachusetts Institute of Technology. In 1890 he became associated with the Andover Savings bank, and in 1904 he was advanced to treasurer. In 1935 he retired as treasurer and became vice-president.

He held many positions of importance in the town, being a director of the Andover National bank and the Andover Press, Ltd. He was a Trustee of the Library and of the Punchard school. For nearly a half century he served as treasurer of the West Parish, and he was a member of the Grange.

He leaves two brothers, Arthur T., now in Florida, and Winthrop S., and a sister, Alice J.

Arrangements for the funeral had not been made at press time.

Obituary

Alexander Lamont

Services for the late Alexander Lamont were held at the home at 98 Elm street yesterday afternoon by Rev. Frederick B. Noss. Mr. Lamont, 92 years of age, passed away Monday afternoon after an illness of several weeks.

Born in Kinghorn, Scotland, on January 21, 1847, he came to this country in 1871 and settled in Andover in October of that year.

He is survived by three daughters, Mrs. George M. Naylor of Montclair, New Jersey, Mrs. Ernest A. Johnson, and Miss Elizabeth J. Lamont with whom he made his home; and one son, Walter M. Lamont of Andover, seven grandchildren and five great-grandchildren.

Burial was in the West Parish cemetery. Bearers were: James L. Naylor, George M. Naylor, Jr., Ernest A. Johnson, Jr., Harry Rodger, Alexander Sheriff and Leonard Saunders.

Mrs. Nora Pidgeon, Balmoral street, has been spending a few days in New York City.

Mrs. Loren Taylor entertained a party of friends at her home on Washington avenue Tuesday afternoon. A luncheon was followed by a Valentine bridge.

Morning Musical At Poynter Home

As a money raising activity, the Andover League of Women Voters is putting on a morning musical at the home of Mrs. Horace M. Poynter, 6 School street, next Thursday morning. Coffee will be served at ten and music at ten-thirty. The delightful program has proved such a drawing card that although the committee were intending to sell only one hundred tickets, they have extended the number to one hundred and fifty with the understanding that the last fifty would be able to hear perfectly but not see the performance.

Assisting in the ticket selling are Mrs. Philip Allen, Mrs. Fred Butler, Mrs. William Doherty, Mrs. Harry Emmons, Mrs. John Grant, Mrs. Phillips Graham, Mrs. Carleton Kimball, Mrs. Charles D. McDuffie of North Andover, Mrs. Harry Noyes, Mrs. James C. Sawyer, Miss Anne Stone, Mrs. Dean Walen, Mrs. Charles Warden.

Mrs. Augustus P. Thompson and Mrs. Irving Southworth will pour in the dining room and Mrs. Charles Sawyer in the library.

Interesting Exhibits At Abbot Gallery

The John Esther Gallery at Abbot will show until March 5 an interesting group of Mural sketches by Elizabeth Tracy and Ralf E. Nickelsen, paintings and drawings by Ernest Halberstadt, and a selection of water colors by Harold G. Nickelsen.

Vigorous sketches and working drawings for murals, recently executed by Miss Tracy, display not only the equipment of a fine talent, but also, together with some finished details, show clearly the evolution of a whole mural project.

Ralf E. Nickelsen has sent to the exhibition the sketches which received the Treasury Department Award in the competition for the murals to be placed in the new Worcester Postoffice Building. It is the first time that these sketches have been publicly exhibited.

Ernest Halberstadt shows a scale model of a room at Fortress Munroe, Virginia, in which a series of his murals appear. Also there are a number of personalized drawings, paintings and monotypes by Mr. Halberstadt.

Harold G. Nickelsen offers a set of spirited watercolors. It is interesting to trace the influence of Mr. Nickelson's experience in stained glass in these delightful papers. He has heightened much commonplace subject matter with pleasant non-objectivism.

NOVEMBER CLUB NOTES

The Dramatic department will meet at the home of Mrs. Fred Eaton at 56 Central street tomorrow afternoon. Mrs. Scott Paradise will be the hostess.

The meeting of the Art department will be next Monday at the home of Mrs. Wilfred E. Lord at 23 Wolcott avenue.

The Literary department will meet on Thursday, February 23, at Mrs. Emma Carter's home on Punchard avenue. Please notice the change of date to Thursday.

P. T. A. MEETING

Miss Agnes E. Barry, Master of the Winship School in Brighton, gave a talk explaining choral speaking and its aims before the meeting of the Andover Parent Teacher Association last evening in the Stowe School. A group of sixth and seventh graders from the Winship School then gave a demonstration, including variety recitations for the development of flexibility and resonance with all voices speaking in perfect unison.

AUXILIARY INSTALLS

At the installation of the Sons of Veterans Auxiliary officers last night, Mrs. Henry S. Wright, receiving the presidency for a second term, was presented with three beautiful bouquets, by members of the Auxiliary, by Lawrence members and Mrs. M. A. Burke, and a bag and purse of money.

Gifts were also given to Mrs. Ada Ewell from Marshfield and her installing suite, and Lillian Navin, Anna Neas, and Margaret MacCord received gifts from Mrs. Wright for their splendid co-operation during the past year. Mrs. Sadie Kibbee, Margaret MacCord and Annie Kent served refreshments.

VALENTINE PARTY

The Baptist Church Young People's Society will hold a Washington Valentine party in the upper vestry Friday night at 8.

What does M.D. stand for?

There are no short cuts to an M.D., no one-school methods, no "art of healing." Before he may practice, a man must undergo the longest, severest course of study and training of any of the professions. Many who covet the degree never obtain it. But you can be sure of his skill, judgment and experience when you entrust your physical welfare to an AUTHENTIC Doctor of Medicine.

The Hartigan Pharmacy
Corner Main and Chestnut Streets

Moonlight Sonata On March Eighth

The Ladies' Auxiliary to the Andover Male Choir has chosen Wednesday, March 8, as benefit day at the Andover Playhouse. Part of the proceeds received on that day at all performances will be donated by Manager Samuel Resnik to the Andover Male Choir. They will be used to help finance a trip to the annual New England contest in New Haven in May.

One of the pictures will be "Moonlight Sonata" with Ignace Paderewski. The auxiliary feel that such a selection will be appreciated by the residents of Andover and a large attendance is expected.

Tickets for both afternoon and evening performances are on sale by all members of the Andover Male Choir and Auxiliary. Members of the men's ticket committee are John Knowles, Carl A. Wetterberg, and David A. Forbes. The ladies' committee members are Mrs. Herbert Merrick, Mrs. Leverett Putnam and Mrs. Carl A. Wetterberg.

ABBOT VESPERS

The speaker at the Abbot vesper service on Sunday at 7:30 P. M. will be the Reverend Carl Heath Kopf of the Mt. Vernon Congregational Church in Boston. Friends of the school are cordially invited to attend.

SATURDAY SUNDAY

REX GRILLE

LOWELL

Fried Chicken a la Maryland 65c
Dinner Complete

Charcoal Broiled Heavy Western
Sirloin Steak—Planked 85c

Charcoal Broiled Tender
Ham Steak—Planked 50c
Dinner Complete

5 Big Time Vaudeville Acts
3 Shows Daily
7:30 - 9:30 - 11 P. M.
Also the Hammond Electric Organ

Several Exceptional

FINE BARGAINS

in single and two-tenement homes — all including large mortgages — Buy now before prices advance.

Several desirable single homes and tenements for rent.

FRED E. CHEEVER

National Bank Building Tel. 775

SUPER GULF SERVICE

Main and Chestnut Streets

- LUBRICATION
- FULL LINE OF ACCESSORIES
- "SAFETY AID SERVICE"
- CALL FOR AND DELIVER

Phone Andover 8484
CHARLES BAXTER

Grange Notes

Andover Grange met in Grange Hall on Tuesday evening. After the routine business meeting which was in charge of Worthy Master Floyd Darby, the social hour followed in the form of a discussion on the sales tax, led by Paul L'Antigua. Games were led by Maude Dick. The Worthy State Ceres Mrs. Emily Blodgett of Medford and Mrs. Bessie A. Merritt of Malden, Juvenile Deputy, were visitors and each made a speech. There will be a meeting of the Grange Fair Committee in Grange Hall this evening at 8. The Dramatic Club of the Grange will meet at the home of Miss Ebba Peterson, Greenwood road, Thursday evening, February 23.

BRITISH VETS VALENTINE DANCE

Take your Valentine to the dance at the St. Augustine's school hall tonight sponsored by the Young Ladies' Sodality, and enjoy the novelty dances planned by the committee headed by Marion Connolly and Josephine McNulty.

PATRONIZE OUR ADVERTISERS

For Your

Bridge Party

- BRIDGE CLUBS
- CHURCHES
- FRATERNAL ORGANIZATIONS
- RESTAURANT OWNERS
- HOTELS

"New" Folding

BRIDGE CHAIRS

Full Steel Construction with Upholstered Seats **$1.00** *ea.*

Now, SUTHERLAND'S bring you beautiful, sturdy steel bridge chairs that fold into a minimum of space. They are strong, attractive and sell at the surprisingly low price of $1.00 each.

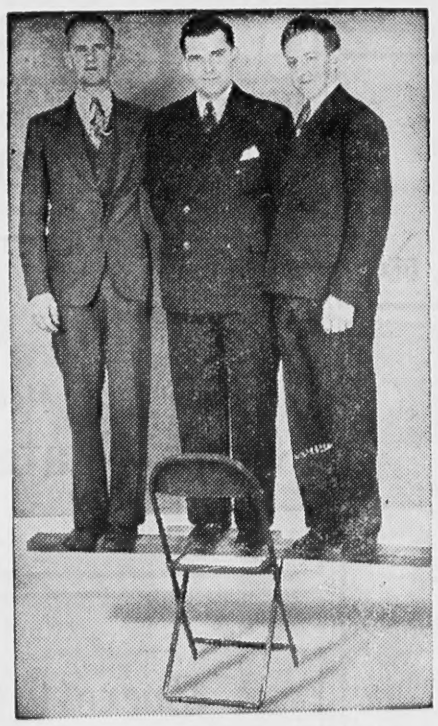

Actual un-retouched photograph. Total supported weight is 502 pounds.

FOLDS EASILY - COMPACTLY

These comfortable, sturdy bridge chairs have a dozen uses in every household. They fold compactly and may be stored in a minimum of space. Strongly constructed they will support over 500 pounds! Baked on enamel finished frames are upholstered with washable fabrics in colors that form a contrast to the steel frames. Combinations are: Brown and brown; brown and bone white; black with maroon.

Entertain with ease . . . your guests will be comfortable using this set . . . four of these smart looking chairs and the Bridge-Mor table (shown) complete for $6.95. Table has removable, upholstered top of washable fabric . . . sturdy leg locking device. Non-Marring feet on ALL chairs and tables.

TABLE ALONE — $2.95

A. B. Sutherland Co.

UPHOLSTERY DEPT. — 3rd FLOOR

Says Budget High

(Continued from Page 1)

was pointed out that the committee last year returned $1700 in an unexpended balance to the town, even after some $2000 had been spent for lockers not included in the regular budget. The reason for eliminating the $2200 unaccounted item was that the representatives felt enough leeway had been given in the individual items to take care of come-and-go.

It was also felt that the bus contracts should be let out on bids, with the committee not accepting the lowest bid if it felt driver or equipment was unsatisfactory. The point was also raised that it seemed unnecessary to have a clerk for both high and junior high principals, the suggestion being made that one clerk's time could be divided between the two officials.

No action was taken by the directors, other than to receive the report. It will be turned over to the school committee for consideration.

Ballardvale

Miss Bernice Mundy of Marland street is recovering after undergoing an appendix operation at the Lawrence General Hospital recently.

Thomas Dunn, a student at St. John's Prep School, visited friends and relatives recently.

Mr. and Mrs. Minot Edwards and family of Tewksbury street entertained relatives from Melrose recently.

Miss Irene Noss of Center street will be the leader at the Epworth League meeting to be held Sunday evening.

There will be a penny social Friday, February 24, in the community rooms sponsored by the Epworth League. George Brown and Fred Kidd are in charge of the entertainment.

Mrs. Fred Sharpe of River street is resting comfortably at the Lawrence General Hospital after undergoing an operation.

Senior-Mids Give Plays At Abbot

On Saturday night at 8 o'clock the Senior Mid Class at Abbot will present three one-act plays, casts for which are as follows:

Quality Street by James Barrie: Miss Fanny Willoughby, Anne Rivinius; Miss Willoughby, Mary Howard; Miss Susan Throssell, Evelyn Gottschalk; Miss Henrietta Turnbull, Amelia Shields; Patty, Patricia Elliot; A Recruiting Officer, Gisela Bolten; Valentine Brown, Jeanne Cowles.

The Lost Silk Hat by Lord Dunsany: The Caller, Bettie Weaver; The Laborer, Joan Carlson; The Clerk, Nancy Eccles; The Poet, Gertrude Wind; The Policeman, Marie Bertram; The Servant, Eleanor Knox.

Rich Man, Poor Man by Bertha Y. Burrill: Emma, Molly Chase; Kitty, Doris Sawyer; Peter, Joan Webster; Yetta Goldenstein, Betty Moser; Mrs. Bonelli, Shirley Hamilton; Mrs. Ole Oleson, Danna Whitlock; Mrs. Patrick Haggerty, Anne Schoepflin; Mrs. Tammas MacPhairson, Christine Robinson; Tommy Browning, Adeline Waterhouse; A Visiting Nurse, Jane Wilson; Largo Johnson, Phyllis Crocker; Mrs. X. Y. Smythe, Barbara Fowler.

The plays will be staged and directed by Mrs. Bertha Morgan Gray; Stage Manager, Jacqueline Proctor of Newton Centre; Properties, Mary Spaulding of Worcester. The plays are presented in honor of the Seniors.

Free Church To Form Orchestra

Next Tuesday evening at 7:30, an orchestra will be organized in the Free Church parish house. Norman Leslie will be manager, and comes to his task with several years' experience in all kinds of orchestral work. Music will be provided, and those interested in playing are asked only to bring their instruments. Strings and woodwinds of all kinds are needed, as well as a limited number of horns and drums. There will be no age limit for members. Musically inclined people of the community are cordially invited to become members, regardless of whether they are experienced players or just beginners.

POSTPONE SOCIAL

At the Baptist Women's union meeting at Mrs. Charles Shattuck's on Summer street Friday, it was decided to postpone the scheduled box social because of the inclement weather. Mrs. Arthur Smith, Sr. and Mrs. Charles Shattuck were the hostesses at the meeting.

The next meeting will be Thursday at Mrs. Ellis Hudson's, Maple avenue, at which time a new date will be set for the social.

ANNA M. GREELEY
Counsellor-At-Law
National Bank Bldg., Main Street
Andover, Massachusetts
Office Hours: Mon., Wed., Fri.
Evenings or by Appointment
Telephone: Andover 730

PLUMBING and HEATING
CHARLES HUDON
60 High Street

ROY A. DANIELS
Electrical Contractor
78 Chestnut St. Andover
Phone 451

Our Tea Room has been made larger—
But —
Our famous bean suppers couldn't be made better!
THE ANDOVER MANSE
TRY ONE THIS SATURDAY NIGHT
50c up

SCHICK SHAVERS
John H. Grecoe
OPTICIAN — JEWELER
56 Main Street Tel. 830-R
"The Biggest Little Jewelry Store In The State"

Dyer and Cleanser
A. G. BUTLER
66 Main Street—Tel. Andover 875

PLUMBING and HEATING
FRANK A. WELCH & CO.
MUSGROVE BUILDING
Tel. 1143-W Night Phone 1143-R

Shingles
Roofing Paper
Building Papers
BIRD NEPONSET PRODUCTS
Roof Paint
Roof Cement
Insulating Boards
J. E. PITMAN EST., 63 Park Street, Tel. 664

Curran & Joyce Co.
Manufacturers
Soda Waters and Ginger Ales

PLEASE ORDER EARLY
WHEN YOU WANT
NEW ENGLAND COKE
MADE IN NEW ENGLAND
BY NEW ENGLAND LABOR
USED IN OVER 170,000 HOMES
MORE HEAT — LESS ASH
GUARANTEED
OR YOUR MONEY REFUNDED
CROSS COAL CO.
1 Main Street Tel. 219 Andover

SINCE 1840
Everett M. Lundgren
Funeral Director and Embalmer
Twenty-eight years of personal service to Andover and Suburban Towns. Fully equipped for all service. Massachusetts and New Hampshire license.
1840 to 1939 — HERMAN and JOSEPH ABBOTT, JAMES CRABTREE, CHARLES PARKER, F. H. MESSER, EVERETT M. LUNDGREN.
Now Located at 18-20 Elm St. — Tel. 303-W or 303-R

Shawsheen

Dorothy Babb is convalescing at her home on Shawsheen Heights.

Peter Stern, son of Dr. and Mrs. Julius Stern of 15 Arundel street, has been confined to his home with chicken pox.

Mrs. Frank A. Little moved from 14 Arundel street to Plymouth on Monday, where she will join Mr. Little.

Hughie and Albert Malley, Jr., have been confined to their home on Arundel street by a slight illness.

Mrs. Alfred H. Smith of George street is vacationing in Florida.

Men's Club Banquet To Be Held Tonight

Carleton Shulze, magician, and Adolph Medalinskas and partner, ping pong experts, will compose the entertainment for the get-together banquet at the Men's Club rooms in the Musgrove building tonight.

The committee, Wilfred T. Dwyer, chairman, Francis A. Nelligan, Paul Dyer, Alfred Souter, Samuel Deyermond, and James W. Souter, have planned the get-together banquet and entertainment so that the newer members will have a friendly and enjoyable welcome.

Rehearsals for the club minstrel show have begun under the direction of James Darby who has taken part in many successful shows in past years. The committee in charge of the show: Charles Valentine, chairman, Peter Bisset, William Burbine, George Gorrie, Martin Darby and Alfred Souter.

AT HOCKEY GAME

Many members of the British War Veterans attended the hockey game between the Bruins and the New York Rangers last Sunday at the Boston Garden.

SPECIAL

TOPCOATS 59c

BLANKETS 44c

The 20th Anniversary of high grade cleansing service to the people of Greater Lawrence.

The ARROW CLEANSING DYEING SYSTEM

58 Main St., Andover

Preferred for Reliability

Obituaries

Frank S. Hight

Frank S. Hight, 66, former manager of the New Willard Hotel in Washington, died in that city on Friday. Mr. Hight was also for many years manager of the old Waldorf Astoria in New York.

He is survived by his wife, who is the daughter of the late Judge and Mrs. George Cann of Andover; a sister, Mrs. Edwin E. Perry of Elm street, a brother, Harry M. Hight of Boston, three children and three grandchildren.

Mrs. Dana Chase

Mrs. Elizabeth Chase, wife of Dana Chase who resided several years on Wolcott avenue, passed away Wednesday, January 25, at her home in Hampton, N. H.

Funeral services were held Friday, January 27, at her late home.

She is survived by her husband and one daughter, Mrs. Iva Hacket of Hampton, N. H.

Mrs. Chase was with Miss Ella Holt for several years in the Metropolitan Candy store at 42 Main street, Andover. She will be remembered by many of the Abbot and Phillips students.

Miss Margaret S. Myatt

A mass of requiem was held in St. Augustine's church Tuesday morning for Miss Margaret S. Myatt, 48, of 3 Highland Avenue, who died Saturday night at the Lawrence General Hospital after a cerebral hemorrhage.

She is survived by her father, Norman Peter Myatt; three brothers, Peter S., John E., and William P.; and three sisters, Mrs. Marie LaVingle of Quincy, Mrs. Catherine Stevens of Andover and Mrs. Sarah Graves of Dracut.

Burial, from the M. A. Burke funeral home, was in St. Augustine's cemetery.

Mrs. Anne Brown

Funeral services for the late Mrs. Anne Brown, who died Sunday morning, were held Tuesday afternoon at the home of her daughter, Mrs. William Reynolds of 37 Summer street. Mrs. Brown, born in Arbroath, Scotland, April 11, 1853, came to this country in 1893. She was the widow of the late Alexander Brown of this town.

She is survived by a sister in Scotland; one son, James G. Brown of Lawrence, five daughters, Mrs. Matthew Neil of North Andover, Mrs. William Reynolds of Andover, Mrs. Albert Austin of Medford, Mrs. Chester Harnden of Andover, and Mrs. Pearl Thompson of Lawrence; and five grand-daughters, Margaret and Edna Brown, Margaret, Mary and Ann Sparks.

Burial was in Spring Grove cemetery.

CLAN AUXILIARY TONIGHT

A whist and domino party will be enjoyed after the meeting of the Clan Auxiliary at 7:45 tonight. Mrs. Merrill Watts is in charge.

GENERAL WELFARE MEETING TONIGHT

The General Welfare club will hold their regular meeting at the home of Mrs. George York on Summer street at eight o'clock tonight.

BETTER BREAD MEANS BETTER HEALTH!

moral: eat

20th CENTURY BREAD

SLICED - UNSLICED

15¢ FOR A TOASTER

A "VISIBLE" GAS TOASTER

that will toast 4 SLICES AT ONE TIME

Bring This Ad With You

Here's a handy, useful toaster that makes one to four slices right on your gas range. Exceptionally fast. Folds flat for easy storage when not in use. Get two today!

Get Yours Today!

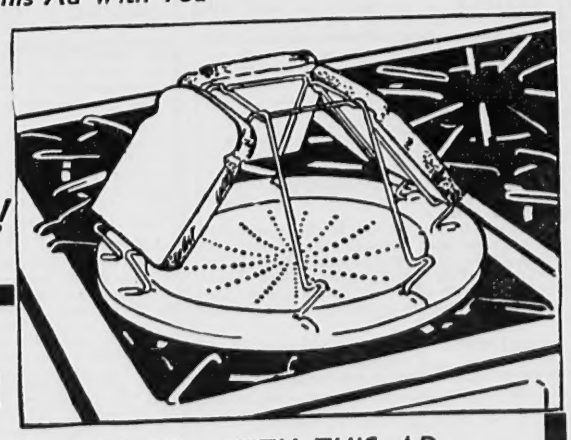

Offer Limited!

SPECIAL PRICE - WITH THIS AD

ONLY 15¢ OR 2 FOR 25¢

Lawrence GAS and ELECTRIC Company

370 Essex St. - Lawrence Telephone 4126

5 Main Street - Andover Telephone 204

ECONOMY...

PARAMOUNT AMONG ANTHRACITE'S 7 star advantages

No other fuel, whether solid, liquid or gaseous, is so concentrated as Anthracite. No other contains so many heat units per cubic inch. That is why Anthracite provides all its 7-star heating advantages at the lowest possible cost for fuel. Let our Pennsylvania Anthracite, and our courteous sales and delivery service assure for you all of the 7 essentials to heating satisfaction.

★1. COMFORT ★4. CLEANLINESS
★2. CONVENIENCE ★5. HEALTHFULNESS
★3. SAFETY ★6. DEPENDABILITY
★7. ECONOMY

Andover Coal Co.

Telephones: Office 365—Yard 232

WARRANT
THE COMMONWEALTH OF MASSACHUSETTS
ESSEX, SS.

To either of the Constables of the Town of Andover. Greeting.

In the name of the Commonwealth you are hereby required to notify and warn the inhabitants of said town who are qualified to vote in Elections and Town Affairs to meet and assemble at the designated polling places in Precincts One, Two, Three, Four, Five, and Six, viz: The Town Hall in Precinct One; the Square and Compass Club Hall in Precinct Two; the Administration Building, Shawsheen Village, in Precinct Three; the Andover Grange Hall in Precinct Four; the Old School House, Ballardvale, in Precinct Five; and the Phillips Club House, School Street, in Precinct Six, in said Andover, on MONDAY, THE SIXTH DAY OF MARCH, 1939, at 7:00 o'clock A. M., to act on the following articles:

ARTICLE 1. To elect a Moderator for one year, Town Clerk for three years, Treasurer for one year, Collector of Taxes for one year, one member of the Board of Selectmen for three years, one member of the Board of Assessors for three years, three members of the School Committee for three years, two members of the Board of Public Works for three years, one member of the Board of Health for three years, one member of the Board of Health for one year to fill a vacancy, three Constables for one year, one Trustee of Memorial Hall Library for seven years, one Tree Warden for one year, one member of the Planning Board for five years, and all town officers required by law to be elected by ballot.

All the above candidates to be voted on one ballot. The polls will be open from 7 o'clock A. M. to 7 o'clock P. M.

After final action on the preceding Article One, the said meeting shall stand adjourned by virtue of Section 20, Chapter 39, of General Laws, to Monday, March 13, at 7:00 o'clock P. M. at the Memorial Auditorium, then and there to act upon the following articles, namely:

ARTICLE 2. To elect all other officers not required by law to be elected by ballot.

ARTICLE 3. To establish the salary of elected Town Officers for the ensuing year.

ARTICLE 4. To determine what sums of money shall be appropriated for the following purposes:

Appropriation for Assessors, Board of Selectmen, and all departments under their control.

American Legion, Veterans of Foreign Wars, Armistice Day, Memorial Day, Aid to Dependent Children, Soldiers' Relief, Military Aid, State Aid, Old Age Assistance, Public Welfare, W. P. A. Sewing Materials, Retirement Fund, Damages to Persons and Property, Elections and Registrations, Insurance, Essex County Tuberculosis Hospital, Portion of Purification Plant, Pomps Pond, Public Dump, Printing Town Report, Town Officers, Town Scales, Inspector of Wires, Sealer of Weights and Measures, Municipal Buildings, Infirmary, Moth Suppression, Tree Warden, Police Department, Fire Department, Brush Fires, Interest, and Retirement of Bonds.

Appropriation for the Board of Health: Care of Tubercular Patients.

Appropriation for Trustees of Memorial Hall Library.

Appropriation for Trustees of Spring Grove Cemetery.

Appropriation for Street Lighting Committee.

Appropriation for School Committee.

Appropriation for Playground Committee.

Appropriation for all departments under the control of the Board of Public Works.

Highway Maintenance, Highway Construction, Water Maintenance, Water Construction, Sewer Maintenance, Park and Playgrounds, Snow Removal.

Appropriations for any other Town Charges and Expenses:

ARTICLE 5. To see if the town will vote to use for any legal purpose $13150.00 received from the Commonwealth of Massachusetts under the provisions of Chapter 500, Acts of 1938 as amended by Chapter 2, Acts of 1939.

ARTICLE 6. To see if the town will vote to authorize the town treasurer, with the approval of the selectmen, to borrow money from time to time in anticipation of the revenue of the financial year beginning January 1, 1939, and to issue a note or notes therefor, payable within one year, and to renew any note or notes as may be given for a period of less than one year in accordance with Section 17, Chapter 44, General Laws.

ARTICLE 7. To see if the town will vote to transfer from the Overlay Reserve, the sum of $110.96 to cover 1935 taxes abated in 1938, on petition of the Board of Assessors.

ARTICLE 8. To see if the town will authorize the selectmen to acquire by purchase the property at 85 Main Street, Andover, formerly the residence of Lucy C. Shaw, comprising approximately 87,050 square feet of land, for the purpose of erecting thereon a municipal office building and other public buildings and will raise and appropriate $24,450.00 therefor. To meet said appropriation the amount of $4450.00 shall be included in the tax levy of the current year and the treasurer with the approval of the selectmen be and hereby is authorized to borrow $16,000.00 and issue bonds or notes of the town therefor under the provisions of Chapter 44 of the General Laws, payable in not more than four years, on petition of Committee on Centralization of Municipal Offices.

ARTICLE 9. To see if the town will vote to authorize and instruct the Board of Selectmen to rent or sell the buildings at 85 Main Street, Andover, formerly the residence of Lucy C. Shaw for such sum or sums as the Board of Selectmen may deem best and to authorize the Board of Selectmen to give a good and sufficient bill of sale in the name of the town for the aforesaid buildings.

ARTICLE 10. To see if the town will authorize the selectmen to acquire by purchase or right of eminent domain the property at 77 Main Street, Andover, formerly the residence of Mary G. Grout, comprising approximately 14,580 square feet of land, for the purpose of erecting thereon a municipal office building and other public buildings and will raise and appropriate $12,000.00 therefor. To meet said appropriation the amount of $2,000.00 shall be included in the tax levy of the current year and the treasurer with the approval of the selectmen be and hereby is authorized to borrow $10,000.00 and issue bonds or notes of the town therefor under the provisions of Chapter 44 of the General Laws, payable in not more than four years, on petition of Committee on Centralization of Municipal Offices.

ARTICLE 11. To see if the town will vote to authorize and instruct the Board of Selectmen to rent or sell the buildings at 77 Main Street, Andover, formerly the residence of Mary G. Grout for such sum or sums as the Board of Selectmen may deem best and to authorize the Board of Selectmen to give a good and sufficient bill of sale in the name of the town for the aforesaid buildings.

ARTICLE 12. To see if the town will vote to raise and appropriate four hundred seventy-five ($475.00) dollars to be used with the turn-in value of a 1936 Plymouth Sedan, for the purchase of an automobile for the Police Department.

ARTICLE 13. To see if the town will vote to raise and appropriate the sum of $1500, to be expended by the Board of Selectmen as follows: $1200. for remodelling the second floor in Town House, and $300. for lighting and heating same.

ARTICLE 14. To see if the town will authorize the Board of Public Works to purchase one used Austin Model "77" Grader and appropriate a sum not to exceed one thousand two hundred and thirty-one dollars and fifty-three ($1,231.53) cents therefor, on petition of the Board of Public Works.

ARTICLE 15. To see if the town will authorize the Board of Public Works to purchase five dump trucks and appropriate the sum of seventy-five hundred ($7,500.00) dollars therefor, on petition of the Board of Public Works.

ARTICLE 16. To see if the town will vote to raise and appropriate the sum of five thousand ($5,000.00) dollars to be used to hard surface gravel roads which have been built with Federal Funds under the direction of and on petition of the Board of Public Works.

ARTICLE 17. To see if the town will vote to raise and appropriate the sum of fifteen thousand ($15,000.00) dollars to be used for material, supervision and truck hire in conjunction with Federal and Town welfare labor which may be allotted, and to be spent in any department at the discretion of and on petition of the Board of Public Works.

ARTICLE 18. To see if the town will authorize the Board of Public Works to extend the water main from the corner of Whittier Street and Chestnut Street, along Whittier Street to the corner of Whittier Court thence along Whittier Court to the water main in the Park and appropriate the sum of twelve hundred ($1,200.00) dollars therefor, providing W. P. A. labor is available on petition of the Board of Public Works.

ARTICLE 19. To see if the town will vote to raise and appropriate the sum of forty-five hundred ($4,500.00) dollars for the improvement of Elm Street between the Square and Washington Avenue; said money to be used in conjunction with any money which may be allotted by the State and County, or both, for this purpose, at the discretion of and on petition of the Board of Public Works.

ARTICLE 20. To see if the town will authorize the Board of Public Works to construct Tarvia-Lithic sidewalks on Elm Street between Maple Avenue and Walnut Avenue on the north side and between Whittier Street and Washington Avenue on the south side and appropriate the sum of seventeen hundred ($1,700.00) dollars therefor, using W. P. A. labor if available on petition of the Board of Public Works provided the Town Meeting votes favorably on the Elm Street Article.

ARTICLE 21. To see if the town will vote to raise and appropriate the sum of twelve hundred ($1,200.00) dollars to renew water services on Elm Street from Andover Square to Washington Avenue on petition of the Board of Public Works provided the Town Meeting votes favorably on the Elm Street Article.

ARTICLE 22. To see if the town will vote to raise and appropriate one thousand ($1,000.00) dollars to be used for maintaining, repairing and improving Town Highways under the provision of Chapter 90 of the General Laws on petition of the Board of Public Works.

ARTICLE 23. To see if the town will authorize the Board of Public Works to change over the barn and carriage shed located off Lewis Street into a garage and appropriate the sum of three thousand ($3,000.00) dollars therefor, using W. P. A. labor if available on petition of the Board of Public Works.

ARTICLE 24. To see if the town will grant permission to the Board of Public Works to sell two horses, two dump carts, three pungs, harnesses and appurtenances on petition of the Board of Public Works.

ARTICLE 25. To see if the town will vote to raise and appropriate a sum of thirty-two hundred ($3,200.00) dollars to purchase a compressor, appurtenances and also a second-hand truck chassis to mount same on, on petition of the Board of Public Works.

ARTICLE 26. To see if the town will raise and appropriate the sum of sixteen hundred ($1600.00) dollars for curbing and sidewalks on east side of High Street from Walnut Avenue to the property next to the Infirmary, on petition of the Planning Board.

ARTICLE 27. To see if the town will raise and appropriate the sum of one hundred fifty ($150) dollars to acquire land by eminent domain or otherwise to straighten Osgood Road at or near the Harrington Estate, on petition of the Planning Board.

ARTICLE 28. To see if the town will vote to accept the provisions of Section 13A of Chapter 147 General Laws, providing for the establishment of a Reserve Police Force.

ARTICLE 29. To see if the town will vote to raise and appropriate the sum of Twenty-two hundred and fifty ($2250.00) dollars for the purpose of purchasing from New England Cities Ice Company, Husseys Pond, so-called, and to authorize the Board of Selectmen to make said purchase.

ARTICLE 30. To see if the town will authorize the Board of Public Works to provide and maintain an Andover Skating Area during the cold weather and appropriate the sum of Five hundred ($500.00) dollars therefor, on petition of the Committee for Coordinated Recreation.

ARTICLE 31. To see if the town will vote to raise and appropriate the sum of $2,000.00 for the purpose of purchasing and installing portable steel bleachers on the Playstead, under the direction of the Board of Public Works, on petition of Thomas Dea and others.

ARTICLE 32. To see if the town will vote to re-establish the custom at all town meetings in the future on the principles of true Christian Americanism upon which they were once conducted, and authorize the Board of Selectmen to invite a clergyman to invoke Divine guidance over the deliberations of the meeting, after the Moderator has opened the town meeting. Following the invocation, the Moderator shall direct the assembly in the salute to the flag of the United States, on petition of Paul A. L'Antigua and others.

ARTICLE 33. To see if the town will vote to accept as a Public Way and name Flint Circle as laid out by the Board of Survey as shown on plan entitled "Acceptance Plan of Flint Circle, Andover, Mass., made January 1939 by Morse & Dickinson and Goodwin Engineers, Haverhill, Mass." Both plan and description referred to being on file at the Town Clerk's office.

ARTICLE 34. To see if the town will vote to authorize the Board of Selectmen to purchase 208 feet of six inch water main, with their appurtenances from Edward P. Hall, constructed and laid in Flint Circle, if said street is accepted as a Town Way and to raise and appropriate the sum of four hundred sixty-eight ($468.00) dollars for this purpose, on petition of Edward P. Hall and others.

ARTICLE 35. To see if the town will vote to accept as Public Ways as laid out by the Board of Survey and name them as follows:

George Street, (southerly extension) approximately 220 feet southerly from Princeton Avenue.

Princeton Avenue approximately 769 feet easterly from land of John J. Hurley.

Dartmouth Road, southerly from Corbett Street approximately 350 feet to northerly line of Princeton Avenue.

Yale Road, southerly from a Right of Way 200.4 feet westerly from George Street, a distance of approximately 674 feet.

All the above as shown on a plan with description entitled "Plan of Yale Road, Princeton Avenue, George Street Extension and Dartmouth Road located in Shawsheen Village, Andover, Mass." made January 1939 by John Franklin, C. E., on File at the Town Clerk's office.

ARTICLE 36: To see if the town will vote to purchase from George R. Cairns, the water mains with appurtenances thereto belonging, now laid in the southerly section of George Street, Yale Road, Princeton Avenue and Dartmouth Road, providing the town votes to accept said ways as public ways, and to raise and appropriate the sum of Three thousand three hundred ninety-eight dollars and seventy cents ($3398.70) for said purpose, on petition of George R. Cairns and others.

ARTICLE 37. To see if the town will authorize the Board of Public Works to shape up and hard surface sections of Yale Road, George Street, Princeton Avenue and Dartmouth Road, and appropriate the sum of $1150.00 for this purpose, on petition of George R. Cairns and others.

ARTICLE 38. To see if the town will authorize the Board of Public Works to construct a sidewalk on the westerly side of River Street from the corner of Andover Street to a point in front of the property of Mrs. Ethel C. Abbott and appropriate the sum of nine hundred and fifty ($950.00) dollars therefor, on petition of Mr. Lester F. Abbott and others.

ARTICLE 39. To see if the town will vote to purchase of Fred A. Gould, four hundred (400) feet of water main with their appurtenances, constructed and laid in Salem Street, and to appropriate the sum of $1030.73 for this purpose, on petition of Frederick W. Gould and others.

ARTICLE 40. To see if the Town will authorize the Board of Public Works to extend the water main from the corner of River Road and Brundrett Avenue along Brundrett Avenue a distance of sixteen hundred feet to the property of Jacob Shlakis and appropriate the sum of forty-four hundred ($4400.00) dollars therefor, on petition of Arthur H. Maddox and others.

ARTICLE 41. To see if the Town will authorize the Board of Public Works to extend the water main from a point on Chandler Road near Garabedian's house, along Chandler Road to a point opposite Johnson's property and appropriate the sum of twelve thousand eight hundred ($12,800.00) dollars therefor, on petition of Albert Washington and others.

ARTICLE 42. To see if the town will authorize the Board of Public Works to hard surface High Plain Road from a point in front of the property of Mr. George Carter to the corner of Greenwood Road and appropriate the sum of thirty-three hundred ($3300.00) dollars therefor, on petition of Charles Muller and others.

ARTICLE 43. To see if the town will vote to petition the legislature to establish a reserve force of firemen in the local department. Appointees to be governed by the Civil Service rules and regulations as stated in the Civil Service laws, on petition of Charles A. Young and others.

ARTICLE 44. To see if the town will appropriate the sum of seventeen hundred and fifty ($1750.00) dollars to install curbing and build a hard surface road on Sutherland Street for a distance of three hundred and sixty-five (365) feet west of Liberty Street, on petition of Norman Howard and others.

ARTICLE 45. To see if the town will authorize the Board of Public Works to construct a sidewalk on the easterly side of River Street from the steps leading to High Street to a point in front of the property of Mr. Harry Trow and appropriate the sum of nine hundred ($900.00) dollars therefor, on petition of Peter D. Quinn and others.

ARTICLE 46. To see if the town will vote to change the procedure of electing the Spring Grove Cemetery Board of Trustees, as follows, to be elected by ballot at the Annual Town Election in 1940:

3 for a 3 year term, 3 for a 2 year term, 1 for a 1 year term and thereafter all members of said board to be elected for a three year term on petition of Robert V. Deyermond and others.

ARTICLE 47. To see if the town will appropriate the sum of twelve hundred ($1,200.00) dollars to make a survey, plans

(Continued on Page 9)

TOWN WARRANT

(Continued from Page 8)

and studies including a report on the area which is bounded on the west by High Street, Cheever Circle and Pine Street, on the north by Haverhill Street, on the east by the North Andover Town Line and on the south by Summer Street with a view of providing suitable sanitary and surface drainage structures to adequately serve this area in accordance with the local and State Board of Health requirements on petition of Winthrop B. Frye and others.

ARTICLE 48. To see if the town will authorize the Board of Public Works to extend the water main from the corner of Sunset Rock Road and Ballardvale Road westerly along Ballardvale Road a distance of five hundred feet and appropriate the sum of one thousand four hundred and twenty-five ($1,425.00) dollars therefor on petition of Ruth M. Jenkins and others.

ARTICLE 49. To see if the town will vote to accept from John Bolten and Katherine Bolten a deed of a triangular piece of land bounded easterly 35 6-10 feet more or less by the Town Way leading from Bancroft Road to the reservoir; southerly 15 6-10 feet more or less by other land of Bolten; westerly 36 6-10 feet more or less by land of Cheever; and in consideration thereof will grant to said John Bolten and Katherine Bolten a Right of Way over a strip of land 15 6-10 feet more or less wide leading from Bancroft Road southerly to said land of John Bolten and Katherine Bolten and adjoining said land of Cheever on petition of Harold T. Houston and others.

ARTICLE 50. To see if the town will appropriate the sum of five thousand ($5,000.00) dollars for materials, truck hire, etc., to build cement sidewalks using W. P. A. labor on petition of Michael J. Donovan and others.

ARTICLE 51. To see if the town will vote to raise and appropriate the sum of five hundred ($500.00) dollars to be expended by the School Committee for the purpose of the continued use of the North School on petition of Albert A. Hardy and others.

ARTICLE 52. To determine what disposition shall be made of unexpended appropriations and free cash in the treasury.

ARTICLE 53. To act upon the report of the Town Officers.

ARTICLE 54. To transact any other business that may legally come before the meeting.

And you are directed to serve this warrant by posting attested copies and publication thereof, seven days at least before the time of said meeting as directed by the By-Laws of the town.

Hereof fail not, and make return of this warrant with your doings thereon, at the time and place of said meeting.

Given under our hands this thirteenth day of February, A. D., 1939.

HOWELL F. SHEPARD
J. EVERETT COLLINS
ROY E. HARDY
Selectmen of Andover

State Symphony Here Next Week

The State Symphony Orchestra, a Federal Music Project unit which will appear at the Memorial Auditarium on the evening of February 23 to present a concert under the auspices of the Andover Teachers' Association, will create a unique occasion in that it will be one of the largest musical aggregations ever to appear in this locality. This orchestra, conducted by youthful Alexander Thiede, numbers nearly 70 members at full strength, which it will be for the coming event, and requires a spacious stage to accommodate it without overcrowding. Only one other symphony orchestra in Massachusetts is larger than this unit, the Boston Symphony Orchestra.

The Andover Teachers' Association expects an audience of music lovers which will tax the capacities of the Auditorium. Advance sale for tickets is reported to be very brisk with all indications pointing to an occasion which will prove to be the highlight of the season in Andover.

MINSTREL SHOW TONIGHT, TOMORROW

The Margaret Slattery Class Minstrel show will be held tonight and tomorrow night in the parish house of the Free Church. The show has been under the direction of Mrs. Thomas Gorrie, and promises the much deserved success of past years.

SENATOR TO SPEAK

State Senator Frank D. Babcock of Haverhill will speak at the Free church Men's club meeting, Monday night at 7:30 in the parish house.

A.P.C. PLAY TONIGHT

"Marry the Boss' Daughter" staged by the A.P.C. sorority of the South church will be given in the vestry tonight at eight o'clock.

PLACE YOUR COAL ORDER TODAY
MAKE SURE IT'S
D & H
Cone Cleaned Anthracite
IT'S ALL AMERICAN
HIGH HEAT LOW ASH
D & H for Best Results
B. L. McDonald Coal Co.
58 MAIN STREET TELEPHONE 234

WILLIAM B. BANFIELD
38 Main Street, Andover
Foreign and Domestic Fabrics. Prices always low, consistent with quality. There are a few patterns of exceptional value in stock.

ALLIED PAINT STORES
Strahan Wall Papers
Phone: J. T. GAGNE, Andover 1067

MASSAGE - POSTURE
11 LOCKE STREET - Tel. 1398
Dr. Martha W. Jones

CARL E. ELANDER
CLEANING — PRESSING
REPAIRING — ALTERING
OF LADIES' AND MEN'S CLOTHING
Free Collection and Delivery
Also Complete Line of Men's Furnishings
High Quality — Moderate Prices
56 Main Street Tel. 1169

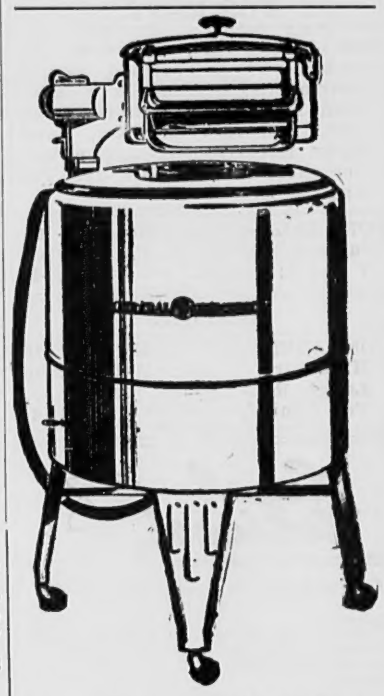
Save $25 on the DeLuxe All-white 1939
G-E WASHER
Complete with Pump $59.95
Why go to Boston? This is the same price you'd pay in Boston stores, and we add servicing.
Frank A. Welch & Co.
HOME APPLIANCES
Musgrove Bldg. Tel. 1143-W

HOMES
MODERN and DESIRABLE
In
Shawsheen Village
REASONABLE in PRICE
Andover-Shawsheen Realty Co.
Aberdeen Bldg. Shawsheen Village Tel. 119

Let Us Quote You
On Re-siding Your House Using
Asbestos Side-Wall Shingles
George W. Horne Co.
613 COMMON STREET, LAWRENCE
Established 1855 Tel. Law. 7831

"GLENNIE'S MILK"
1890 — 1938
48 Years in Business

Classified

WORK WANTED

VENETIAN BLINDS; CHAIRS recaned; 9x12 Kitchen Rug, $5.50; Sample Maple Beds; Bookcases; Inlaid Linoleum. Colonial Furniture Shop, 53 Park street.

FOR RENT

THE ABERDEEN, exclusive, furnished and unfurnished, heated apartments, Shawsheen village; tiled bathrooms; free refrigeration, passenger elevator, hotel lobby, Rock-Wool Insulation, barber shop, $40 a month up. Tel. Andover 215.

FOR SALE—Four pipe, hot air furnace. Telephone 180 between 7 and 9:30 A. M. 15-1t

NOTICE

CONVALESCENT HOME — At 15 High street; Mrs. Mabel Kean Longe, R. N.; Rates reasonable; Tel. Conn. 1-19-4t

Legal Notices!

Commonwealth of Massachusetts
PROBATE COURT

Essex, ss.

To all persons interested in the estate of Minnie Pariseau late of Andover in said County (wife of Emeric Pariseau), deceased.

A petition has been presented to said Court for probate of a certain instrument purporting to be the last will of said deceased by Emeric Pariseau of Andover in said County, praying that he be appointed executor thereof without giving a surety on his bond.

If you desire to object thereto you or your attorney should file a written appearance in said Court at Salem before ten o'clock in the forenoon on the twentieth day of February 1939, the return day of this citation.

Witness, JOHN V. PHELAN, Esquire, First Judge of said Court, this twenty-sixth day of January in the year one thousand nine hundred and thirty-nine.

WILLIAM F. SHANAHAN, *Register*
(2-9-16)

Commonwealth of Massachusetts
PROBATE COURT

Essex, ss.

To all persons interested in the estate of Mary B. Erving, otherwise known as Mary Bell Erving, late of Andover in said County, deceased.

The executors of the will of said deceased, have presented to said Court for allowance their first account.

If you desire to object thereto you or your attorney should file a written appearance in said Court at Salem before ten o'clock in the forenoon on the twentieth day of February 1939, the return day of this citation.

Witness, JOHN V. PHELAN, Esquire, First Judge of said Court, this twenty-sixth day of January in the year one thousand nine hundred and thirty-nine.

WILLIAM F. SHANAHAN, *Register*
(2-9-16)

Commonwealth of Massachusetts
PROBATE COURT

Essex, ss.

To all persons interested in the estate of Thomas E. Gray late of Andover in said County, deceased. The executor of the will of said deceased, has presented to said Court for allowance his amended first and final account.

If you desire to object thereto you or your attorney should file a written appearance in said Court at Newburyport before ten o'clock in the forenoon on the twenty-seventh day of February 1939, the return day of this citation.

Witness, JOHN V. PHELAN, Esquire, First Judge of said Court, this sixth day of February, in the year one thousand nine hundred and thirty-nine.

WILLIAM F. SHANAHAN, *Register*
(9-16-23)

Commonwealth of Massachusetts
PROBATE COURT

Essex, ss.

To all persons interested in the estate of Warren King Moorehead late of Andover in said County, deceased.

A petition has been presented to said Court for probate of a certain instrument purporting to be the last will of said deceased by Ludwig K. Moorehead (named in said will as Ludwig Moorehead) of New Canaan in the State of Connecticut and Singleton P. Moorehead (named in said will as Singleton Moorehead) of Williamsburg in the State of Virginia, praying that they be appointed executors thereof without giving a surety on their bonds.

If you desire to object thereto you or your attorney should file a written appearance in said Court at Salem before ten o'clock in the forenoon on the twentieth day of February 1939, the return day of this citation.

Witness, JOHN V. PHELAN, Esquire, First Judge of said Court, this thirtieth day of January in the year one thousand nine hundred and thirty-nine

WILLIAM F. SHANAHAN, Register.
(2-9-16)

Commonwealth of Massachusetts
PROBATE COURT

Essex, ss.

To all persons interested in the estate of Isabel Murray late of Andover in said County, deceased.

The administratrix of said estate has presented to said Court for allowance her first and final acount.

If you desire to object thereto you or your attorney should file a written appearance in said Court at Newburyport before ten o'clock in the forenoon on the twenty-seventh day of February 1939, the return day of this citation.

Witness, JOHN V. PHELAN, Esquire, First Judge of said Court, this sixth day of February in the year one thousand nine hundred and thirty-nine.

WILLIAM F. SHANAHAN, *Register*
(9-16-23)

Commonwealth of Massachusetts
PROBATE COURT

Essex, ss.

To all persons interested in the estate of Michael Lonergan otherwise known as Michael Lonegan late of Andover in said County, deceased.

A petition has been presented to said Court praying that Mary (Lonergan) Kane of Andover in said County be appointed administratrix of said estate without giving a surety on her bond.

If you desire to object thereto you or your attorney should file a written appearance in said Court at Salem before ten o'clock in the forenoon on the sixth day of March 1939, the return day of this citation.

Witness, JOHN V. PHELAN, Esquire, First Judge of said Court, this thirteenth day of February in the year one thousand nine hundred and thirty-nine.

WILLIAM F. SHANAHAN, *Register*

From the office of:
Alan T. Polgreen, Atty.
66 Main Street
Andover, Mass.

(16, 23, 2)

Commonwealth of Massachusetts
PROBATE COURT

Essex, ss.

To all persons interested in the estate of Patrick Ward late of Andover in said County, deceased.

A petition has been presented to said Court for probate of a certain instrument purporting to be the last will of said deceased by Stephen A. Boland of Andover in said County, praying that he be appointed executor thereof without giving a surety on his bond.

If you desire to object thereto you or your attorney should file a written appearance in said Court at Salem before ten o'clock in the forenoon on the sixth day of March 1939, the return day of this citation.

Witness, JOHN V. PHELAN, Esquire, First Judge of said Court, this eighth day of February in the year one thousand nine hundred and thirty-nine.

WILLIAM F. SHANAHAN, *Register*

From the office of:
Anna M. Greeley, Atty.
National Bank Bldg.,
Andover, Mass.

(16-23-2)

Mortgagee's Sale of Real Estate

By virtue and in execution of the Power of Sale contained in a certain mortgage given by John S. Gollan and Marion F. Gollan, husband and wife, both of Andover in the County of Essex and Commonwealth of Massachusetts, to the Andover Savings Bank, a corporation established under the laws of the Commonwealth of Massachusetts, dated March 9, 1929, recorded in the North District of Essex Registry of Deeds book 545 page 60, of which mortgage the undersigned is the present holder, for breach of the conditions of said mortgage and for the purpose of foreclosing the same will be sold at public auction at two o'clock P. M. on Monday the thirteenth day of March, 1939, on the mortgaged premises, all and singular the premises described in said mortgage, to wit: A certain parcel of land, with the buildings thereon, situated in that part of Andover called Ballardvale, and bounded and described as follows: Beginning at a point on the Westerly side of the premises on the Easterly side of High Street, so called, and running North, One hundred (100) feet to a point in the centre of a proposed street; thence turning and running Easterly in the centre of said proposed street along the land now or formerly of Hayward Nine hundred and 77/100 (900.77) feet; thence turning and running Southerly One hundred and Fifteen and 5/10 (115.5) feet to land of Quinn; thence turning and running Southwesterly by land of Quinn Eight hundred and fifty-six and 82/100 (856.82) feet to an Oak stake; thence turning and running Northerly to a stone bound; thence turning and running Westerly by land of Riley One hundred (100) feet to said High Street; thence Northerly by said High Street One hundred (100) feet to the centre of the proposed street at the point of beginning. Containing Four and 1/10 (4 1/10) acres, more or less; and being the same premises conveyed to the said John S. Gollan and Marion F. Gollan by Emery J. Trott by deed dated March 9, 1929, recorded in said registry of deeds book 545, page 59.

Terms of sale: A deposit of five hundred dollars to be paid in cash by the purchaser at the time and place of sale and the balance of the purchase money is to be paid within ten days thereafter.

Other terms to be announced at the sale.

ANDOVER SAVINGS BANK,
by Louis S. Finger, treasurer,
present holder of said mortgage.
(16-23-2)

Andover Savings Bank

The following pass books issued by the Andover Savings Bank have been lost and application has been made for the issuance of duplicate books. Public notice of such application is hereby given in accordance with Section 40, Chapter 590, of the Acts of 1908.

Payment has been stopped.

Book No. 38058.

LOUIS S. FINGER,
February 6, 1939 Treasurer

Weddings

Wilson-Woodbury

Announcement is made of the marriage of Miss Mildred Louise Woodbury, R. N., daughter of Mr. and Mrs. Walter S. Woodbury of Salem, N. H., and Walter Chisholm Wilson of 14 William street on Friday evening, February 10 at the home of the bride's parents. After an extended wedding trip to California, the couple will live at 14 William street. Mr. Wilson is treasurer of The Andrew Wilson Company.

Exercises Held At Briggs-Allen

The Briggs-Allen School held exercises Monday for Lincoln's Birthday. The Governor's Proclamation was read, and the Gettysburg Address was given, followed by a play showing Lincoln's kindness by the Primary children. Abraham Lincoln's part was taken by Robert Cowden who portrayed the great hero with feeling. Patriotic songs and the Flag Salute closed the exercises.

Valentine's Day is always one of the biggest days in the school year. Three Valentine boxes were held with exercises in each room. Great fun was had and Valentine refreshments were much enjoyed.

A group of children have been working on Choral Reading since fall. Invitations have been received to go to neighboring towns to demonstrate. These invitations will be accepted as soon as weather conditions are improved.

Lenten Season Starts Wednesday

The Lenten season will be ushered in next Wednesday at St. Augustine's church. There will be a mass at 8, with blessing of ashes before the mass and distribution after the mass. At 3:45 and 7:15 there will be rosary, sermon and benediction, with distribution of the ashes.

During Lent the daily masses will be at 8, with sermon at 7:15 P. M. on Tuesdays and Stations of the Cross Friday at 3:45 and 7:15.

Church Services

BAPTIST CHURCH

Sunday, 9:30 Church school; 10:45 Church worship with sermon on, "As Sure As Spring"; 6:30 Young people, Charles Shattuck and Frederick Eastman, leaders; Monday, 6:30 Covered dish supper at the home of Miss Marion Herbert; Thursday, 2:30 Woman's Union with Mrs. Nettie Hudson, 50 Maple avenue; Friday, 6:00 Junior choir; 7:00 Senior choir; 7:00 Boy Scouts.

NORTH PARISH CHURCH

Sunday, 10:30 "Universal Good Will."

ACADEMY CHAPEL

Sunday, 11:00 Joel Hayden, Weston Reserve Academy, Weston, Ohio; 4:15 organ recital; 5:00 Rev. Cornelius Heyn, "The Spirit of Jesus."

ST. AUGUSTINE'S

Sunday masses at 6:30, 8:15, 9:45, 11:30; week-day masses at 7:30.

CHRIST CHURCH

Friday, 7:30 Boy Scouts; Sunday, Quinquagesima Sunday, 8:00 Holy Communion; 9:30 Church school; 11:00 Litany and sermon; Monday, 7:45 Girls' Friendly Society older members group; Tuesday, 4:00 Girls' Friendly Society candidates group; Wednesday, 2:30 Girls' Friendly younger members group.

SOUTH CHURCH

Sunday, 9:30 Church school and Little church; 10:45 Morning worship and sermon; 10:45 Church Kindergarten; 5:00 Community Vespers at Cochran Church; 7:30 Prudential Committee; Tuesday, 7:00 Cub Pack No.1 with Cubs at North Andover; Thursday, 2:00 Sewing meeting of Women's Union; 4:00 Junior choir; 8:00 Senior choir; Friday, 7:00 Boy Scouts.

FREE CHRISTIAN CHURCH

Sunday, 9:30 Sunday school; 10:45 Morning worship and sermon on "Will Power"; 12:00 Slattery class; 12:00 Standing Committee; 2:30 C. E. goes to Lawrence; 6:15 C. E. meeting; Monday, 7:30 Men's Club, Senator Babcock will speak; 7:30 Orchestra will organize; Thursday, 2:30 Woman's Alliance sewing meeting; 6:00 Junior choir; 7:30 Senior choir; Friday, 7:00 Boy Scouts.

WEST CHURCH

Thursday, 3:30 School choir; 7:30 Senior choir; Sunday, 10:00 Church school; 10:45 Primary dept.; 10:45 Morning worship and sermon; Tuesday, 7:00 Boy Scouts; Wednesday, 9:15 Mr. Savage has morning devotions from WLAW.

BIRTHS

A son to Mr. and Mrs. Roger Maxwell of Argilla road at the Lawrence General Hospital on Saturday. Mrs. Maxwell was formerly Eleanor Keene.

A son was born to Mr. and Mrs. James Platt of Railroad avenue, North Andover, Tuesday morning at the Lawrence General Hospital. Both of the young people are former residents of this town and graduates of Punchard High school. Mrs. Platt is the former Ruth O'Connor, daughter of Mr. and Mrs. Michael J. O'Connor of 2 Florence street.

FOR SALE—8 room colonial, best location, near center, all modern conveniences, 2 car garage.
W. SHIRLEY BARNARD
15 Barnard St. ANDOVER, MASS.
Tel. 202 - 869-W

RADIO REPAIR SERVICE
W. R. HILL
31 Main Street Tel. 102

West Parish

Abbott Batchelder has returned to his duties on the coast guard ship "Algonquin" after enjoying a 10 days' leave at his home.

Kenneth Barnard spent several days last week in New York and Pittsburgh. He spent Friday and Saturday with his daughter, Mrs. Edwin Calvin in Akron, Ohio.

Mrs. Edward Burtt of Lowell street is spending several weeks with her daughter, Miss Carolyn Burtt of Malden.

Mrs. William Keene of Albany, N. Y., is visiting her daughter, Mrs. Roger Maxwell of Argilla road.

Mrs. Waldo Savage of Dunstable is spending the week with Rev. and Mrs. Donald Savage.

Mrs. Florence Fielding of Lowell street was the guest soloist at the church services held on Monday evening at the Essex County Sanatorium. Miss Doris Newton accompanied her at the piano.

Mrs. Lawrence Nourse of Norton recently visited with Mrs. Donald Savage.

Mrs. John Rasmussen and daughter Elsie spent a few days recently with friends in Taunton.

Mrs. Frederick Shiers of North street has returned from a visit with her sons Roland at Falmouth, Me., Warren at Yarmouth and Robert at Gorham, Me.

Miss Betty Buchan of Lincoln street spent the week-end with friends in New Haven, Conn.

Edward Umstrom of Chandler road has returned from a several weeks' trip to Havana and Miami, Florida.

Rev. Donald Savage will have charge of the morning devotions over station WLAW on Wednesday, February 22, at 9:15.

TO HEAR TALK ON UNEMPLOYMENT COMPENSATION

The annual guest night of the Goose and Gander Club will be held in the vestry of the West Church this evening. The speaker of the evening will be Charles Trombly, former member of the Statistical Division of the Unemployment Compensation Commission, and his topic will be, "A Layman Views the Unemployment Compensation Act and its Accomplishments to Date." Mr. and Mrs. John Darbyshire, Mr. and Mrs. Henry Kazaz, Mrs. Carl Stevens, and Mrs. Norman Humphries will serve on the refreshment committee.

4-H CLUB PARTY

The Do It Well 4-H Club held a Valentine party Tuesday at the home of their leader, Miss Frances Hartmann, Elm street. Games were played and refreshments were served by Miss Hartmann, assisted by Miss Harriett Newman. Those present were Letitia Noss, Dorothy Abbott, Barbara Jane French, Jean Hardy, Margaret Coolidge, Virginia Hardy, Marjorie Kearn, Melissa Erwin, and Barbara Lewis.

MEN'S SUPPER

The annual supper prepared and served by the men of the West Church will be served on Friday evening, February 24, at 6:00. The committee in charge is Winthrop Boutwell, Lawrence Wood, William Trow, William Corliss, Herbert Merrick, Norman Humphries, Earl Slater and Arthur Lewis. Tickets may be obtained from any member of the committee or at the door. An entertainment consisting of moving pictures of the recent New England hurricane will be shown through the courtesy of the New England Telephone and Telegraph Co.

Phone The Bon Marche Without Charge—"Enterprise 5720."

The Bon Marché

•Merchandise of MERIT only•

LOWELL - MASS.

A 3-PIECE WHITNEY Maple Bedroom

$109.50

$11 Down
$1.60 Weekly

SEVENTY years of furniture-making experience have gone into this bedroom group, designed, manufactured and priced to celebrate the anniversary of the country's leading manufacturer of maple furniture.

The careful attention to detail in the design of the delicately-scrolled bases and reverse-curved drawers is just one of the typical Whitney features of superiority. The hard northern maple wood, the rugged construction, and the clear finish which always distinguish Whitney furniture are all included here at a price so low as to defy comparison.

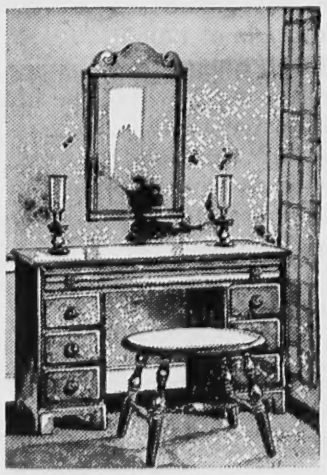

Furniture Shop—Third Floor

The BON MARCHE of LOWELL

Classified

WORK WANTED

VENETIAN BLINDS; CHAIRS recaned; 9x12 Kitchen Rug, $5.50; Sample Maple Beds; Bookcases; Inlaid Linoleum. Colonial Furniture Shop, 53 Park street.

FOR RENT

THE ABERDEEN, exclusive, furnished and unfurnished, heated apartments, Shawsheen village; tiled bathrooms; free refrigeration, passenger elevator, hotel lobby, Rock-Wool Insulation, barber shop, $40 a month up. Tel. Andover 215.

FOR SALE—Four pipe, hot air furnace. Telephone 180 between 7 and 9:30 A. M. 15-1t

NOTICE

CONVALESCENT HOME—At 15 High street; Mrs. Mabel Kean Longe, R. N.; Rates reasonable; Tel. Conn. 1-19-4t

Legal Notices!

Commonwealth of Massachusetts
PROBATE COURT

Essex, ss.

To all persons interested in the estate of Minnie Pariseau late of Andover in said County (wife of Emeric Pariseau), deceased.

A petition has been presented to said Court for probate of a certain instrument purporting to be the last will of said deceased by Emeric Pariseau of Andover in said County, praying that he be appointed executor thereof without giving a surety on his bond.

If you desire to object thereto you or your attorney should file a written appearance in said Court at Salem before ten o'clock in the forenoon on the twentieth day of February 1939, the return day of this citation.

Witness, JOHN V. PHELAN, Esquire, First Judge of said Court, this twenty-sixth day of January in the year one thousand nine hundred and thirty-nine.

WILLIAM F. SHANAHAN, *Register*
(2-9-16)

Commonwealth of Massachusetts
PROBATE COURT

Essex, ss.

To all persons interested in the estate of Mary B. Erving, otherwise known as Mary Bell Erving, late of Andover in said County, deceased.

The executors of the will of said deceased, have presented to said Court for allowance their first account.

If you desire to object thereto you or your attorney should file a written appearance in said Court at Salem before ten o'clock in the forenoon on the twentieth day of February 1939, the return day of this citation.

Witness, JOHN V. PHELAN, Esquire, First Judge of said Court, this twenty-sixth day of January in the year one thousand nine hundred and thirty-nine.

WILLIAM F. SHANAHAN, *Register*
(2-9-16)

Commonwealth of Massachusetts
PROBATE COURT

Essex, ss.

To all persons interested in the estate of Thomas E. Gray late of Andover in said County, deceased. The executor of the will of said deceased, has presented to said Court for allowance his amended first and final account.

If you desire to object thereto you or your attorney should file a written appearance in said Court at Newburyport before ten o'clock in the forenoon on the twenty-seventh day of February 1939, the return day of this citation.

Witness, JOHN V. PHELAN, Esquire, First Judge of said Court, this sixth day of February, in the year one thousand nine hundred and thirty-nine.

WILLIAM F. SHANAHAN, *Register*
(9-16-23)

Commonwealth of Massachusetts
PROBATE COURT

Essex, ss.

To all persons interested in the estate of Warren King Moorehead late of Andover in said County, deceased.

A petition has been presented to said Court for probate of a certain instrument purporting to be the last will of said deceased by Ludwig K. Moorehead (named in said will as Ludwig Moorehead) of New Canaan in the State of Connecticut and Singleton P. Moorehead (named in said will as Singleton Moorehead) of Williamsburg in the State of Virginia, praying that they be appointed executors thereof without giving a surety on their bonds.

If you desire to object thereto you or your attorney should file a written appearance in said Court at Salem before ten o'clock in the forenoon on the twentieth day of February 1939, the return day of this citation.

Witness, JOHN V. PHELAN, Esquire, First Judge of said Court, this thirtieth day of January in the year one thousand nine hundred and thirty-nine

WILLIAM F. SHANAHAN, Register.
(2-9-16)

Commonwealth of Massachusetts
PROBATE COURT

Essex, ss.

To all persons interested in the estate of Isabel Murray late of Andover in said County, deceased.

The administratrix of said estate has presented to said Court for allowance her first and final acount.

If you desire to object thereto you or your attorney should file a written appearance in said Court at Newburyport before ten o'clock in the forenoon on the twenty-seventh day of February 1939, the return day of this citation.

Witness, JOHN V. PHELAN, Esquire, First Judge of said Court, this sixth day of February in the year one thousand nine hundred and thirty-nine.

WILLIAM F. SHANAHAN, *Register*
(9-16-23)

Commonwealth of Massachusetts
PROBATE COURT

Essex, ss.

To all persons interested in the estate of Michael Lonergan otherwise known as Michael Lonegan late of Andover in said County, deceased.

A petition has been presented to said Court praying that Mary (Lonergan) Kane of Andover in said County be appointed administratrix of said estate without giving a surety on her bond.

If you desire to object thereto you or your attorney should file a written appearance in said Court at Salem before ten o'clock in the forenoon on the sixth day of March 1939, the return day of this citation.

Witness, JOHN V. PHELAN, Esquire, First Judge of said Court, this thirteenth day of February in the year one thousand nine hundred and thirty-nine.

WILLIAM F. SHANAHAN, *Register*

From the office of:
Alan T. Polgreen, Atty.
66 Main Street
Andover, Mass.

(16, 23, 2)

Commonwealth of Massachusetts
PROBATE COURT

Essex, ss.

To all persons interested in the estate of Patrick Ward late of Andover in said County, deceased.

A petition has been presented to said Court for probate of a certain instrument purporting to be the last will of said deceased by Stephen A. Boland of Andover in said County, praying that he be appointed executor thereof without giving a surety on his bond.

If you desire to object thereto you or your attorney should file a written appearance in said Court at Salem before ten o'clock in the forenoon on the sixth day of March 1939, the return day of this citation.

Witness, JOHN V. PHELAN, Esquire, First Judge of said Court, this eighth day of February in the year one thousand nine hundred and thirty-nine.

WILLIAM F. SHANAHAN, *Register*

From the office of:
Anna M. Greeley, Atty.
National Bank Bldg.,
Andover, Mass.

(16-23-2)

Mortgagee's Sale of Real Estate

By virtue and in execution of the Power of Sale contained in a certain mortgage given by John S. Gollan and Marion F. Gollan, husband and wife, both of Andover in the County of Essex and Commonwealth of Massachusetts, to the Andover Savings Bank, a corporation established under the laws of the Commonwealth of Massachusetts, dated March 9, 1929, recorded in the North District of Essex Registry of Deeds book 545 page 60, of which mortgage the undersigned is the present holder, for breach of the conditions of said mortgage and for the purpose of foreclosing the same will be sold at public auction at two o'clock P. M. on Monday the thirteenth day of March, 1939, on the mortgaged premises, all and singular the premises described in said mortgage, to wit: A certain parcel of land, with the buildings thereon, situated in that part of Andover called Ballardvale, and bounded and described as follows: Beginning at a point on the Westerly side of the premises on the Easterly side of High Street, so called, and running North, One hundred (100) feet to a point in the centre of a proposed street; thence turning and running Easterly in the centre of said proposed street along the land now or formerly of Hayward Nine hundred and 77/100 (900.77) feet; thence turning and running Southerly One hundred and Fifteen and 5/10 (115.5) feet to land of Quinn; thence turning and running Southwesterly by land of Quinn Eight hundred and fifty-six and 82/100 (856.82) feet to an Oak stake; thence turning and running Northerly to a stone bound; thence turning and running Westerly by land of Riley One hundred (100) feet to said High Street; thence Northerly by said High Street One hundred (100) feet to the centre of the proposed street at the point of beginning. Containing Four and 1/10 (4 1/10) acres, more or less; and being the same premises conveyed to the said John S. Gollan and Marion F. Gollan by Emery J. Trott by deed dated March 9, 1929, recorded in said registry of deeds book 545, page 59.

Terms of sale: A deposit of five hundred dollars to be paid in cash by the purchaser at the time and place of sale and the balance of the purchase money is to be paid within ten days thereafter.

Other terms to be announced at the sale.

ANDOVER SAVINGS BANK,
by Louis S. Finger, treasurer,
present holder of said mortgage.
(16-23-2)

Andover Savings Bank

The following pass books issued by the Andover Savings Bank have been lost and application has been made for the issuance of duplicate books. Public notice of such application is hereby given in accordance with Section 40, Chapter 590, of the Acts of 1908.

Payment has been stopped.

Book No. 38058.

LOUIS S. FINGER,
February 6, 1939 Treasurer

Weddings

Wilson-Woodbury

Announcement is made of the marriage of Miss Mildred Louise Woodbury, R. N., daughter of Mr. and Mrs. Walter S. Woodbury of Salem, N. H., and Walter Chisholm Wilson of 14 William street on Friday evening, February 10 at the home of the bride's parents. After an extended wedding trip to California, the couple will live at 14 William street. Mr. Wilson is treasurer of The Andrew Wilson Company.

Exercises Held At Briggs-Allen

The Briggs-Allen School held exercises Monday for Lincoln's Birthday. The Governor's Proclamation was read, and the Gettysburg Address was given, followed by a play showing Lincoln's kindness by the Primary children. Abraham Lincoln's part was taken by Robert Cowden who portrayed the great hero with feeling. Patriotic songs and the Flag Salute closed the exercises.

Valentine's Day is always one of the biggest days in the school year. Three Valentine boxes were held with exercises in each room. Great fun was had and Valentine refreshments were much enjoyed.

A group of children have been working on Choral Reading since fall. Invitations have been received to go to neighboring towns to demonstrate. These invitations will be accepted as soon as weather conditions are improved.

Lenten Season Starts Wednesday

The Lenten season will be ushered in next Wednesday at St. Augustine's church. There will be a mass at 8, with blessing of ashes before the mass and distribution after the mass. At 3:45 and 7:15 there will be rosary, sermon and benediction, with distribution of the ashes.

During Lent the daily masses will be at 8, with sermon at 7:15 P. M. on Tuesdays and Stations of the Cross Friday at 3:45 and 7:15.

Church Services

BAPTIST CHURCH

Sunday, 9:30 Church school; 10:45 Church worship with sermon on, "As Sure As Spring"; 6:30 Young people, Charles Shattuck and Frederick Eastman, leaders; Monday, 6:30 Covered dish supper at the home of Miss Marion Herbert; Thursday, 2:30 Woman's Union with Mrs. Nettie Hudson, 50 Maple avenue; Friday, 6:00 Junior choir; 7:00 Senior choir; 7:00 Boy Scouts.

NORTH PARISH CHURCH

Sunday, 10:30 "Universal Good Will."

ACADEMY CHAPEL

Sunday, 11:00 Joel Hayden, Weston Reserve Academy, Weston, Ohio; 4:15 organ recital; 5:00 Rev. Cornelius Heyn, "The Spirit of Jesus."

ST. AUGUSTINE'S

Sunday masses at 6:30, 8:15, 9:45, 11:30; week-day masses at 7:30.

CHRIST CHURCH

Friday, 7:30 Boy Scouts; Sunday, Quinquagesima Sunday, 8:00 Holy Communion; 9:30 Church school; 11:00 Litany and sermon; Monday, 7:45 Girls' Friendly Society older members group; Tuesday, 4:00 Girls' Friendly Society candidates group; Wednesday, 2:30 Girls' Friendly younger members group.

SOUTH CHURCH

Sunday, 9:30 Church school and Little church; 10:45 Morning worship and sermon; 10:45 Church Kindergarten; 5:00 Community Vespers at Cochran Church; 7:30 Prudential Committee; Tuesday, 7:00 Cub Pack No.1 with Cubs at North Andover; Thursday, 2:00 Sewing meeting of Women's Union; 4:00 Junior choir; 8:00 Senior choir; Friday, 7:00 Boy Scouts.

FREE CHRISTIAN CHURCH

Sunday, 9:30 Sunday school; 10:45 Morning worship and sermon on "Will Power"; 12:00 Slattery class; 12:00 Standing Committee; 2:30 C. E. goes to Lawrence; 6:15 C. E. meeting; Monday, 7:30 Men's Club, Senator Babcock will speak; 7:30 Orchestra will organize; Thursday, 2:30 Woman's Alliance sewing meeting; 6:00 Junior choir; 7:30 Senior choir; Friday, 7:00 Boy Scouts.

WEST CHURCH

Thursday, 3:30 School choir; 7:30 Senior choir; Sunday, 10:00 Church school; 10:45 Primary dept.; 10:45 Morning worship and sermon; Tuesday, 7:00 Boy Scouts; Wednesday, 9:15 Mr. Savage has morning devotions from WLAW.

BIRTHS

A son to Mr. and Mrs. Roger Maxwell of Argilla road at the Lawrence General Hospital on Saturday. Mrs. Maxwell was formerly Eleanor Keene.

A son was born to Mr. and Mrs. James Platt of Railroad avenue, North Andover, Tuesday morning at the Lawrence General Hospital. Both of the young people are former residents of this town and graduates of Punchard High school. Mrs. Platt is the former Ruth O'Connor, daughter of Mr. and Mrs. Michael J. O'Connor of 2 Florence street.

FOR SALE—8 room colonial, best location, near center, all modern conveniences, 2 car garage.
W. SHIRLEY BARNARD
15 Barnard St. ANDOVER, MASS.
Tel. 202 - 869-W

RADIO REPAIR SERVICE
W. R. HILL
31 Main Street Tel. 102

West Parish

Abbott Batchelder has returned to his duties on the coast guard ship "Algonquin" after enjoying a 10 days' leave at his home.

Kenneth Barnard spent several days last week in New York and Pittsburgh. He spent Friday and Saturday with his daughter, Mrs. Edwin Calvin in Akron, Ohio.

Mrs. Edward Burtt of Lowell street is spending several weeks with her daughter, Miss Carolyn Burtt of Malden.

Mrs. William Keene of Albany, N. Y., is visiting her daughter, Mrs. Roger Maxwell of Argilla road.

Mrs. Waldo Savage of Dunstable is spending the week with Rev. and Mrs. Donald Savage.

Mrs. Florence Fielding of Lowell street was the guest soloist at the church services held on Monday evening at the Essex County Sanatorium. Miss Doris Newton accompanied her at the piano.

Mrs. Lawrence Nourse of Norton recently visited with Mrs. Donald Savage.

Mrs. John Rasmussen and daughter Elsie spent a few days recently with friends in Taunton.

Mrs. Frederick Shiers of North street has returned from a visit with her sons Roland at Falmouth, Me., Warren at Yarmouth and Robert at Gorham, Me.

Miss Betty Buchan of Lincoln street spent the week-end with friends in New Haven, Conn.

Edward Umstrom of Chandler road has returned from a several weeks' trip to Havana and Miami, Florida.

Rev. Donald Savage will have charge of the morning devotions over station WLAW on Wednesday, February 22, at 9:15.

TO HEAR TALK ON UNEMPLOYMENT COMPENSATION

The annual guest night of the Goose and Gander Club will be held in the vestry of the West Church this evening. The speaker of the evening will be Charles Trombly, former member of the Statistical Division of the Unemployment Compensation Commission, and his topic will be, "A Layman Views the Unemployment Compensation Act and its Accomplishments to Date." Mr. and Mrs. John Darbyshire, Mr. and Mrs. Henry Kazaz, Mrs. Carl Stevens, and Mrs. Norman Humphries will serve on the refreshment committee.

4-H CLUB PARTY

The Do It Well 4-H Club held a Valentine party Tuesday at the home of their leader, Miss Frances Hartmann, Elm street. Games were played and refreshments were served by Miss Hartmann, assisted by Miss Harriett Newman. Those present were Letitia Noss, Dorothy Abbott, Barbara Jane French, Jean Hardy, Margaret Coolidge, Virginia Hardy, Marjorie Kearn, Melissa Erwin, and Barbara Lewis.

MEN'S SUPPER

The annual supper prepared and served by the men of the West Church will be served on Friday evening, February 24, at 6:00. The committee in charge is Winthrop Boutwell, Lawrence Wood, William Trow, William Corliss, Herbert Merrick, Norman Humphries, Earl Slater and Arthur Lewis. Tickets may be obtained from any member of the committee or at the door. An entertainment consisting of moving pictures of the recent New England hurricane will be shown through the courtesy of the New England Telephone and Telegraph Co.

Phone The Bon Marche Without Charge—"Enterprise 5720."

The Bon Marché

•Merchandise of MERIT only•

LOWELL - MASS.

A 3-PIECE WHITNEY Maple Bedroom

$109.50

$11 Down
$1.60 Weekly

SEVENTY years of furniture-making experience have gone into this bedroom group, designed, manufactured and priced to celebrate the anniversary of the country's leading manufacturer of maple furniture.

The careful attention to detail in the design of the delicately-scrolled bases and reverse-curved drawers is just one of the typical Whitney features of superiority. The hard northern maple wood, the rugged construction, and the clear finish which always distinguish Whitney furniture are all included here at a price so low as to defy comparison.

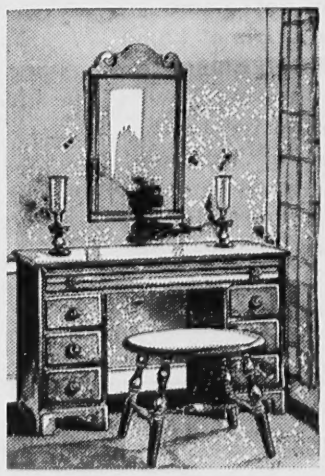

Furniture Shop—Third Floor

The BON MARCHE of LOWELL

Can You Beat It?

We think we have a combination that's hard to beat. Quality Meats - Fresh Fish Daily - Fancy Groceries - Fresh Vegetables Daily AND Credit and Delivery Accommodations. Every day more people are convincing themselves that this is the best store in town in which to trade.

GROCERY DEPARTMENT

Blue Label Catsup	2 for 27c
Blue Label Tomato Cocktail—large bottles	2 for 29c
Blue Label Chili Sauce	2 for 29c
Bradt's Famous Soda Crackers	23c 2 for 45c
Rutland Water Glass	2 qts. 49c
Baxter's Baked Beans	large cans 2 for 25c
Canada Dry Ginger or Sparkling (cont.)	2 for 25c
Flakorn Corn Muffin Mix	2 pkgs. 29c
Scottissue	3 rolls 23c
Potato Sticks	3 cans 25c
Doeskin Tissues	500 for 25c

COMBINATION SPECIAL

2 Cans Hormel Spam or Spiced Ham and
1 Hormel Chicken Broth — All for 58c

NEED ANY BULBS?

Genuine G. E. Mazdas—15 watt to 100 watt each 15c

THE CUSTOMER IS ALWAYS RIGHT

especially when she orders BOSCUL COFFEE. She knows she is getting the world's best quality at a moderate price—31c lb.

Birdseye Specials

Lima Beans	pkg. 23c
Raspberries	pkg. 19c
Red Perch Fillets	lb. 23c

MEAT DEPARTMENT

Fore of Soft Lamb	lb. 17c
Leg and Loin of Lamb	lb. 28c
Fore Lamb Chops	lb. 28c
Fresh Dressed Fowl (4 lb. ave.)	lb. 27c
Large Native Fowl	lb. 32c
Young Pig Pork Loin	lb. 24c
Sugar Cured Smoked Shoulders	lb. 19c
Ham Ends for Boiling	lb. 14c, 17c
Tomato Sausage	lb. 33c
Soup Beef Cuts	lb. 15c, 18c
Choice Cuts of Veal for Loaf	lb. 22c
Short Cut Rump Steaks	lb. 49c, 59c, 63c

The J. E. GREELEY CO.

Agents for S. S. Pierce Co. Wines and Liquors

We deliver on every street in Andover

Telephone Andover 1234 — Accommodation Service

Hold First Police Ball At Auditorium

The walls of the Town Hall creaked with envy, Friday night, when the sounds of music and gaiety floated down from the Memorial Auditorium-Gymnasium, as the Andover Brass Band opened the Policemen's Ball program with a half-hour concert. Rita Gauthier and her troupe inspired the laughter and applause that were a special taunt to the old hall, but when the familiar notes of Officer Deyermond's "Home On The Range" and "Wee House Among the Heather" were heard, the bricks almost crumbled in a jealous heap.

After the entertainment, however, the Town Hall proved that she is "too old for such things now, anyway," by falling asleep while the Memorial Auditorium "swung" with the dancers at the ball until one o'clock.

Officer Deyermond was assisted by Officer Arthur Jowett as floor director, and the committees were as follows:

Ball Committee—Carl H. Stevens, chairman, William Stewart, Robert Dobbie, William Shaw, David Nicoll and W. Raymond Hickey.

Reception Committee: Chief George A. Dane, Sergeant W. Raymond Hickey, Sergeant Leonard Saunders.

Ushers: David Nicoll, David Gillespie, Arthur Jowett, William Shaw, John Deyermond and William Stewart.

Pythian Sisters Hold Installation

There was an unusually large attendance at the Pythian Sisters' installation last Thursday evening, including the Deputy Grand Chief, Mrs. Ardella Hayes and her installing suite from Haverhill, Past Grand Chief Agnes B. Hizer from North Adams, and two Past Grand Chancellors, Herbert Brimner and Frank Nelson. All were called upon for a few remarks. Mrs. Hayes was presented a gift by Garfield Temple and one by the installing suite.

Present officers are: Most Excellent Chief, Laura Roby; Past Chief, Lily Harris; Excellent Senior, Isabel Neil; Excellent Junior, Margaret Neil; Mistress of Finance, Daisy Gorrie; Protector, Annie Davis; Guard, Elizabeth Wright; Manager, Helen Poland.

Sons Of Legion Formulate Plans

The Sons of The American Legion, Squadron Number 8, held their February business meeting in the Legion Rooms Friday evening. Captain John Collins presided.

It was decided that in the near future a social should be held, to which a nearby squadron would be invited. Plans for a ping-pong tournament and a Professor Quiz contest were also discussed. It was decided that the squadron would visit many points of historical and educational interest this year.

First In The Hearts of Many Men

. . . a coiffure of little girl simplicity with curls that rollick around your head in hypnotic fascination. Simply grand for parties and dances. Our stylist will interpret this new mode to your individuality. No extra charge.

Elite BEAUTY SALON
AND. 867
3 MAIN ST. OVER GAS CO.

FREE PARKING — ANDOVER PLAYHOUSE — TEL. 11-W

Continuous Performance Every Day, Beginning at 2:15 P.M.

FRIDAY and SATURDAY—February 17-18

NEWSBOYS' HOME—Jackie Cooper and Edmund Lowe	3:50; 6:45; 9:40
THANKS FOR THE MEMORY—Bob Hope and Shirley Ross	2:25; 5:20; 8:15

SUNDAY-MONDAY—February 19-20

THE STORM—Charles Bickford and Barton MacLane	3:35; 6:20; 9:05
PERSONAL SECRETARY—G. Gargan and Andy Devine	2:25; 5:10; 7:55

TUESDAY-WEDNESDAY-THURSDAY—February 21-22-23

OUT WEST WITH THE HARDYS—Mickey Rooney and Cecelia Parker	3:35; 6:30; 9:25
SWING THAT CHEER—Tom Brown and C. Moore	2:25; 5:20; 8:15

Children's Movie Saturday morning at 10 o'clock. Admission 10 cents. "DICK TRACY RETURNS," Cartoons and other subjects.